JANUARY
DEM
1947
QUILL

East High Quill

JANUARY, 1947

Published by Senior English
Students of East High School
Des Moines, Iowa

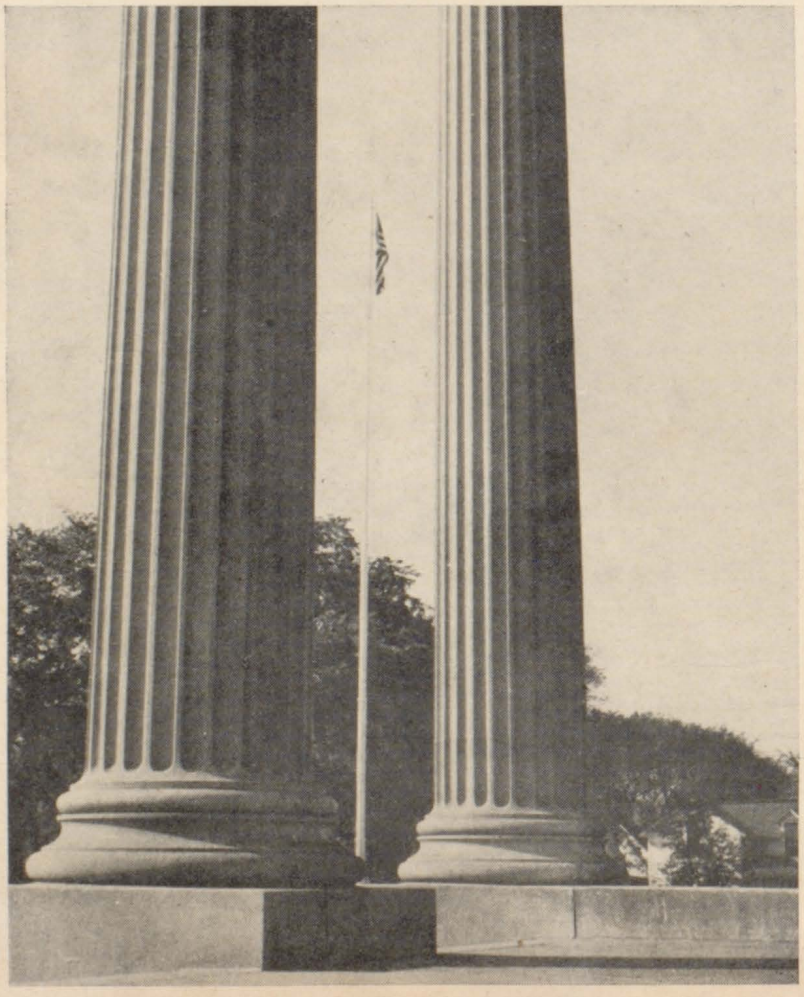

Friendship

The lasting friendships we make in high school and the pleasure we obtain from "just getting together" are most important factors in our school life.

Loyalty

Between pillars of our front portico we see the flag. Here visualized are our loyalties to our country and to our school. During the recent war many East High graduates have made untold sacrifices in showing their loyalty to their country.

The Old Oak Tree

Pictured at the right is the old familiar oak tree that stands majestically at the entrance of our school. Students can often be seen studying or leisurely talking beneath its great branches.

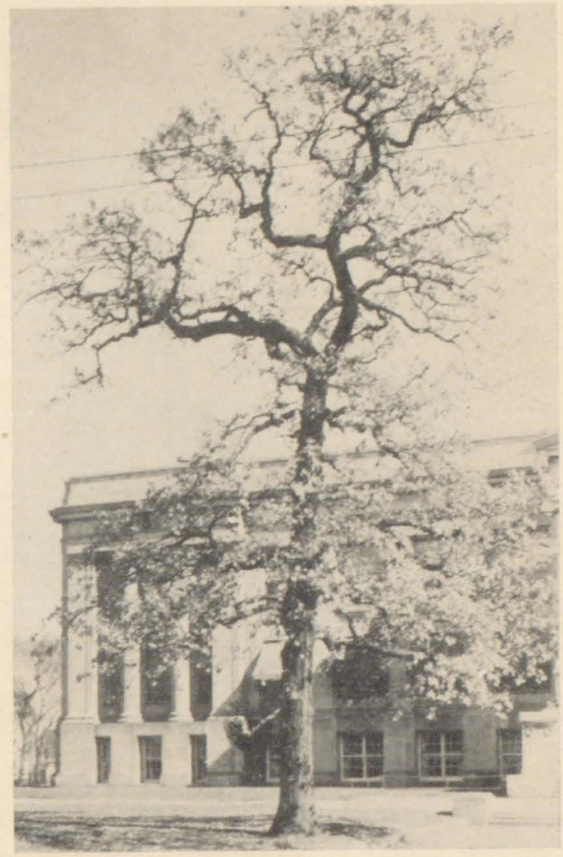

Key to the Future

Here is our East High—dedicated to the Service of Humanity and devoted to the education of youth. This education is the key with which we graduate; prepared to open the door of the future.

The Quill

January, 1947

EAST HIGH SCHOOL
DES MOINES, IOWA

Editor-in-Chief.....Bob Dutton
Associate Editor .....Ruth Martin

INTRODUCTION

Jeannette Heaberlin
JoAnne Mitchell

SCHOOL LIFE

Carolyn Bardole
Aileen Heath

ORGANIZATIONS

Barbara Moon
Elizabeth Mickelson

SPORTS

Wallace Vance
Bob Rydell

SENIORS

Elsie Mamo
Jim Gritton
Ted Boller

PHOTOGRAPHERS

Edward Deskin
James Green
Jerry Graves

TYPISTS

Joann Womelsdorf
Irene Du Bois

ART STAFF

Margery Selindh
Gerry Loth
Betty McNeley
Kenneth Kline

ADVISORS

Mr. Kenneth Stratton
Mr. Charles Springate
Miss Harriet Macy
Mr. Leslie Olsen

E
EAST
A
S
T
OFFICE
DEM
Loth

Delmar Phipps

Charles Montgomery

"Drooling over her own profile"

I Meant to Do My Work Today

This morning I, like every other "East Higher", fully resolved to do my work.

Looking back, I find that my good intentions wavered along the way, but I really did mean to do my work today.

"8:44 and 59 seconds"

"An old East tradition"

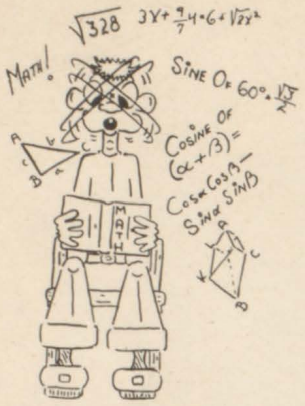

The Advisor's Office
"A confidential visit"

The Nurse's Office
"A health check-up'

First Stops

In spite of my overwhelming ambition, I managed to find time to relax before I settled down to a strenuous day of intensive labor.

Among the various and sundry sights during my relaxation, I saw typical East High girls "drooling" over their own profile as they combed their beautiful hair.

Present day students continue East's famous old tradition of navigating the halls each morning before they go to home room.

There are always some students, of course, who have duties to perform and obligations to meet before they are free to relax.

The nurse's office is Stop No. 1 for many students. Others find it necessary to have a "confidential visit" with one of the advisors.

Home Room "Attention"

"A mellow assembly"

On to Class

This morning I became so interested in a handsome football player that I lost all track of time, only to be brought from the clouds by the silence enveloping the halls. The large clock told me I had only one minute to climb three flights of stairs.

With a wild dash I sped over several steps at once fairly confident that I would still be on time. However, Fate turned against me; as I reached the home room door, my books slipped from my arms. The tardy bell rang! I was late!

I tried to slip into home room unnoticed, only to discover all eyes were glued to the front of the room where the student council representative was giving an exciting report of school activities.

I was no more than calmly settled when I found myself in the midst of a terrible tumult. The assembly bell must have rung, for I was pushed along until I reached the auditorium.

After a mellow assembly I went on to class.

"A perplexing problem"

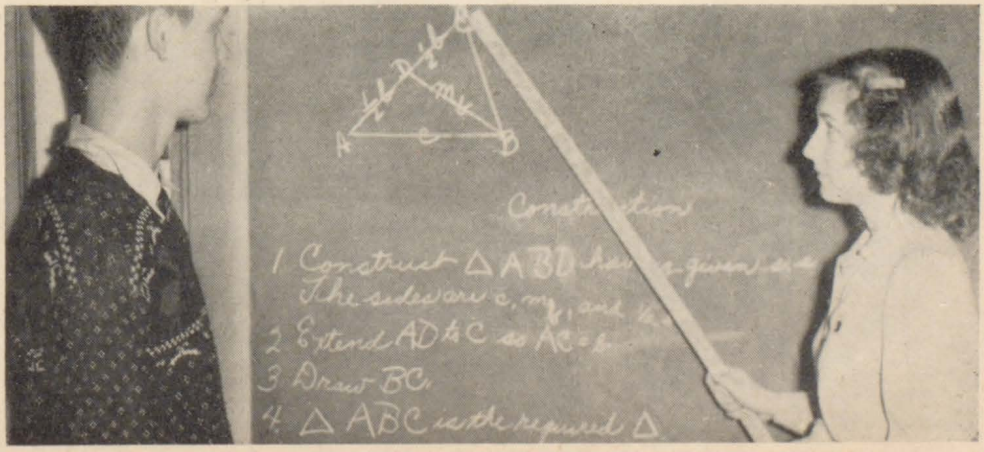

Theorems, hypotheses, and solutions"

"In preparation for the home"

Study ? ? ?

Still in the spirit of the assembly, I found it difficult to come down to earth to study, but it wasn't long until I found myself absorbed in biology, my first hour class. We studied the various parts of the human body. Our most perplexing problem was to find if the human being really has brains. When I had almost solved that problem, the ringing of the bell announced time for my math class.

Oh! My aching head! Just thinking about the theorems, hypotheses and solutions of problems made me dizzy. Why did I ever take the course? I'm just saying that, for I really love math.

During art, I spent most of the time drawing appetizing dishes and "drooling" over them.

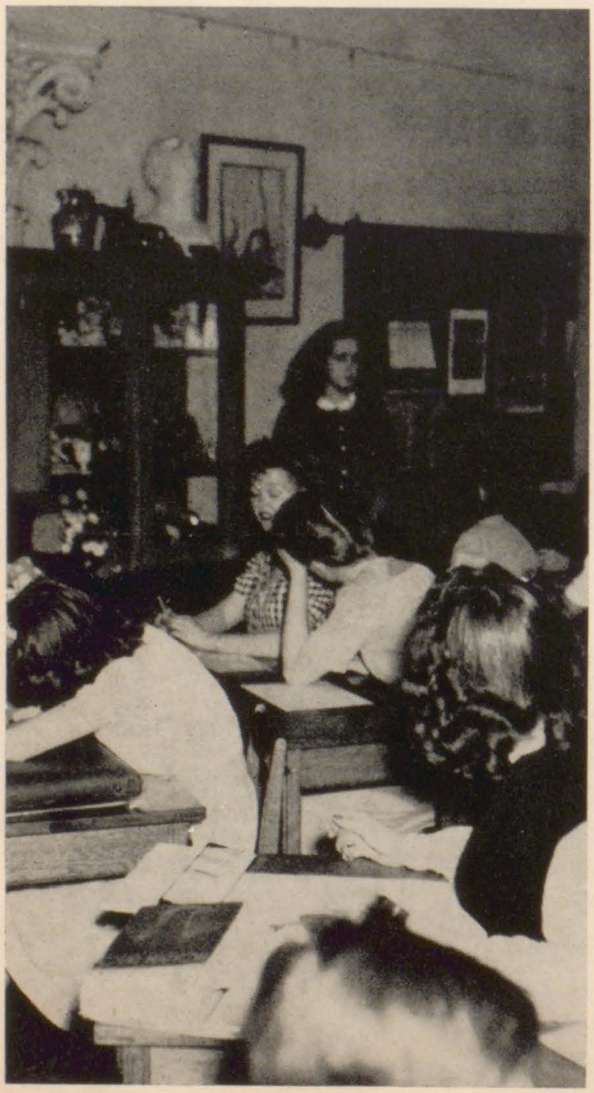

"Artistically speaking"

"Up to this time"

"Travailleurs Disposes"

"For better business"

MENTAL VISIONS

Trying to get my mind from food, I turned my thoughts to the advantages which East High offers to students. Pictures flashed through my mind. I wondered what the girls in homemaking class were doing. Realizing that I shouldn't be thinking of food, I turned my thoughts to the equally interesting subject of men. The handsome ones in mechanical drawing captured my attention. I didn't allow my thoughts to remain there long, but one by one I covered the different departments in our school.

While my thoughts dwelt on history and English, I recalled that I had been too busy last night to do my home work. I really had meant to do it. However, I decided to drop the matter of neglected home work until I had eaten my lunch.

As the lunch bell rang, I gathered my last ounce of strength to reach the cafeteria. As usual the lunch line was packed, and many students were patting their best friends on the back reminding them of past favors.

After much confusion with silverware and trays, the students piled their plates, took a deep breath and hungrily devoured the contents on their trays.

After proper nourishment, the East Highers regained their lost strength and were ready for more action.

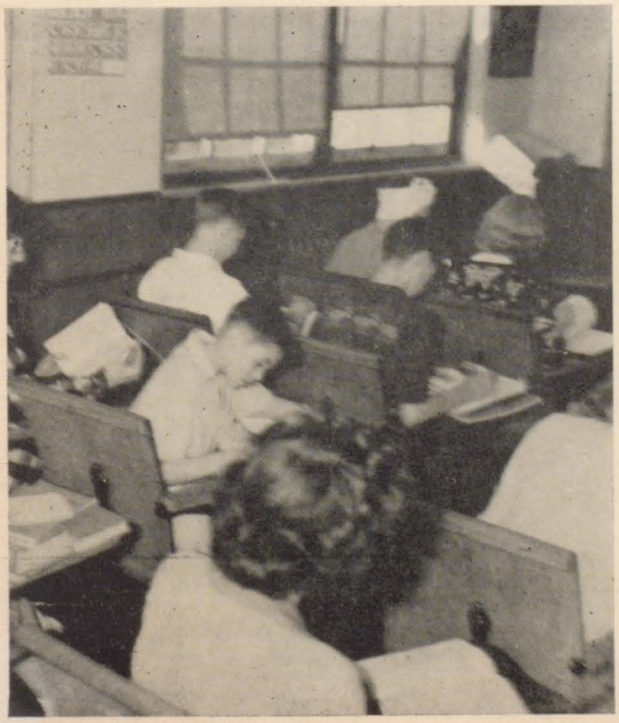

"There's no royal road to learning"

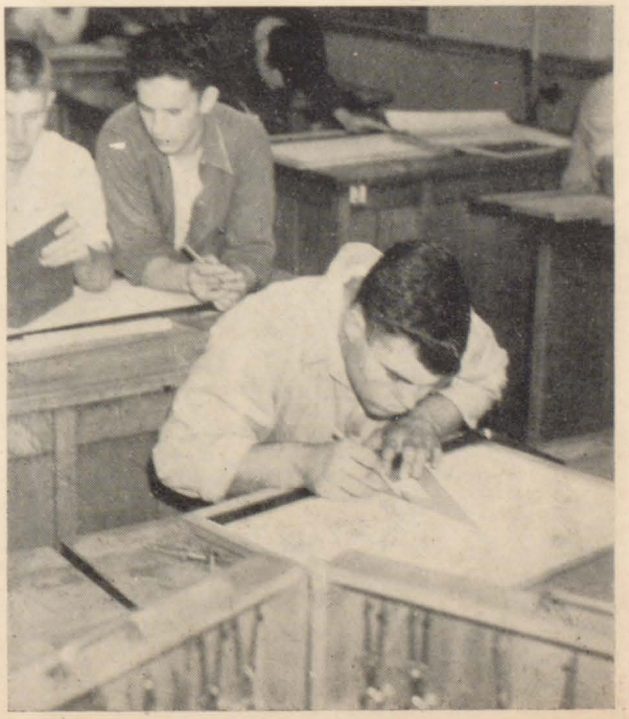

"Future architects"

"And so we eat"

RELAXATION AND EXERCISE

Some negligent students remained in the lunch room to battle with neglected home work, hoping against hope that they would be able to complete their assignment for the next hour. Even though I should have joined their ranks, the out-of-doors beckoned me to come and enjoy the sunlight and fresh air.

A kaleidoscope of color struck my eye as I tripped down the steps. Brilliant sweaters and ties contributed to the colorful picture. Seeing a group of my friends on the lawn having a merry time, I sauntered over to join in the fun. Missing some of them, I realized that the exciting movie had lured them.

Amidst our chattering, music floated from an open window. Upon inquiry, I found it was the Christian Fellowship Club having their noontime devotions.

The untimely bell rang. It always breaks in at the wrong moment. Waving farewell and shouting last minute reminders, I reluctantly broke away and went to gym class where we went through a series of exercises. This was very good for losing excess weight, but it gave me stiff muscles.

Since many girls take an alternating course of gym and swimming, there were few in our class today.

Gerald Stephens Margie Scott

"A kaleidoscope of color"

"For removing excess weight"

Catnapping

The best class of the day rolled around at fifth hour. This was time for my cat nap. After having made a pretense of studying, I gave myself over to the sleepy atmosphere of study hall. Ambitious students, of whom East High has many, strolled into the library to do reference work or read for their own pleasure, but studying was not for me. I went to sleep, but there were no beautiful dreams for the guilty. I found myself alone in a large, cold, dismal room. One of my teachers had caught up with me. I had to labor over my neglected lessons. Why hadn't I done my work for today? The distant ringing of the bell broke into my delusion.

It was a little while before I came to my senses enough to realize where I was and that it was time to go home.

After piling myself with books, I trudged wearily out the door, burdened with thoughts of more homework. Everything outdoors was bustling with activity. All modes of transportation could be seen. The most up-to-date vehicles were the jeeps and the motor scooters. The most common type of transportation was "self-locomotion", namely walking. I was one of those unfortunates who were obliged to ride the bus. After much shoving and pushing, I finally managed to find adequate standing room.

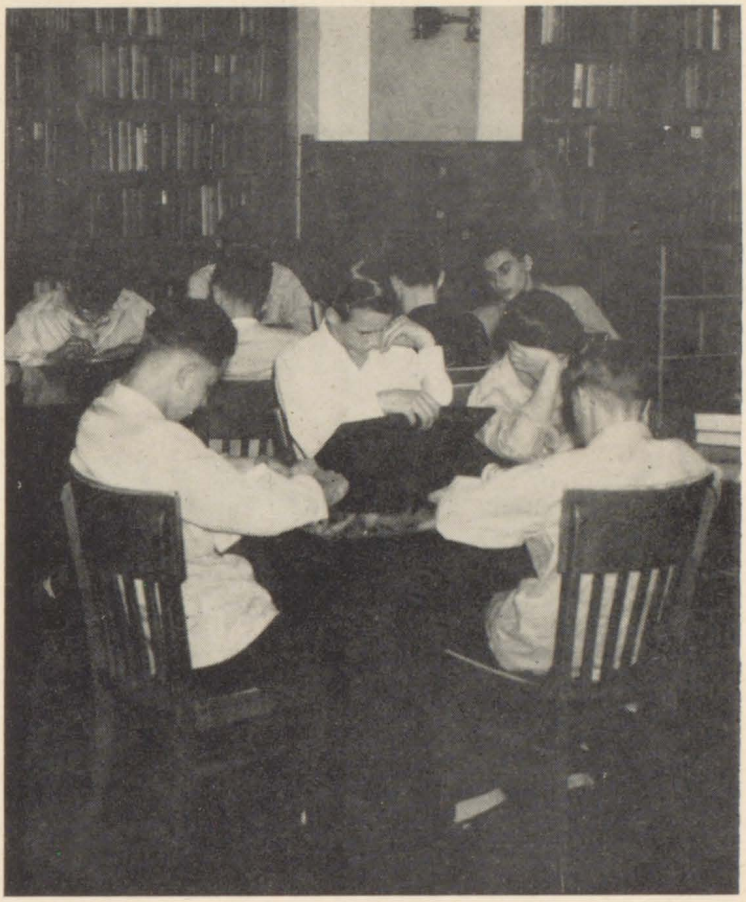

"Improving one's mind"

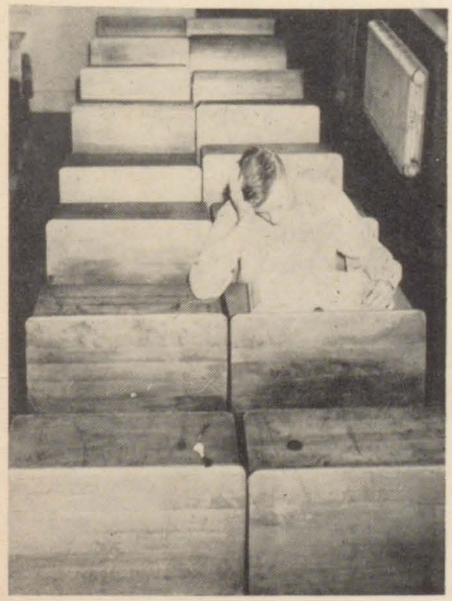

Period Six
"Neglected work"

Going Home
"The latest mode of transportation"

Clubs "A rip-roaring time"

A NEW RESOLUTION

While riding along farther and farther away from scool, I came to the realization that tonight was club night and that I had forgotten in my rush to make the bus. I really regretted that I had forgotten because club nights are such fun. Last week we initiated some new members and had a "rip-roaring" time. Some of the initiates were blindfolded and had to feed each other spaghetti. What sights they were!

Well, I can enjoy dancing and eating at the school party tomorrow night. If only those boys would forget themselves and get out of that stag line, there would be fewer wallflowers.

Speaking of after-school activities, I was really sorry when the football season was over, for I think that is the very best time in the year.

There was a slight regret in my mind when I saw the first snow, for I realized that there would be no more home room picnics until next semester when the snow melted.

But that is enough precious time devoted to after-school activities; I must get down to business and concentrate on my lessons for tomorrow. Never again do I want to go through such a day as this has been. All day I was afraid that my sins would catch up with me, and I would be compelled to make up my long neglected work.

Anyhow, I have resolved to devote **this** evening to study. How much more pleasant it would be to be able to say at the end of the day, "I have done my work well today," instead of, "I **meant** to do my work today."

Judy Green - Stan McClintock

All-School Parties "The next dance, please"

E
E
A
S
E
Betty McNeley

STANLEY FRANKLIN
Vice President

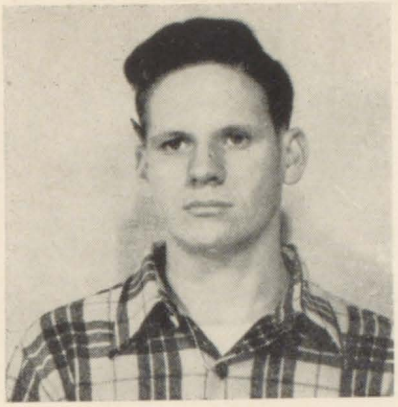

STANLEY McCLINTOCK
President

JACK OVERTURFF
Secretary

STUDENT COUNCIL

The representative of the entire student body is the student council. Each homeroom elects two students; one is the representative, the other the alternate. The officers who were elected to lead the council this semester are Stanley McClintock, president; Stanley Franklin, vice-president, and Jack Overturff, secretary.

The duty of the representative is to report to his homeroom the decisions of the council and carry back the opinions of the members of his homeroom.

The responsibility of conducting the business affairs of the various school activities is placed into the hands of the student council. In the course of this semester the students secured over 1200 P.T.A. memberships.

Other services rendered by the council were purchasing the school pins and pennants, planning the school parties and managing the numerous drives.

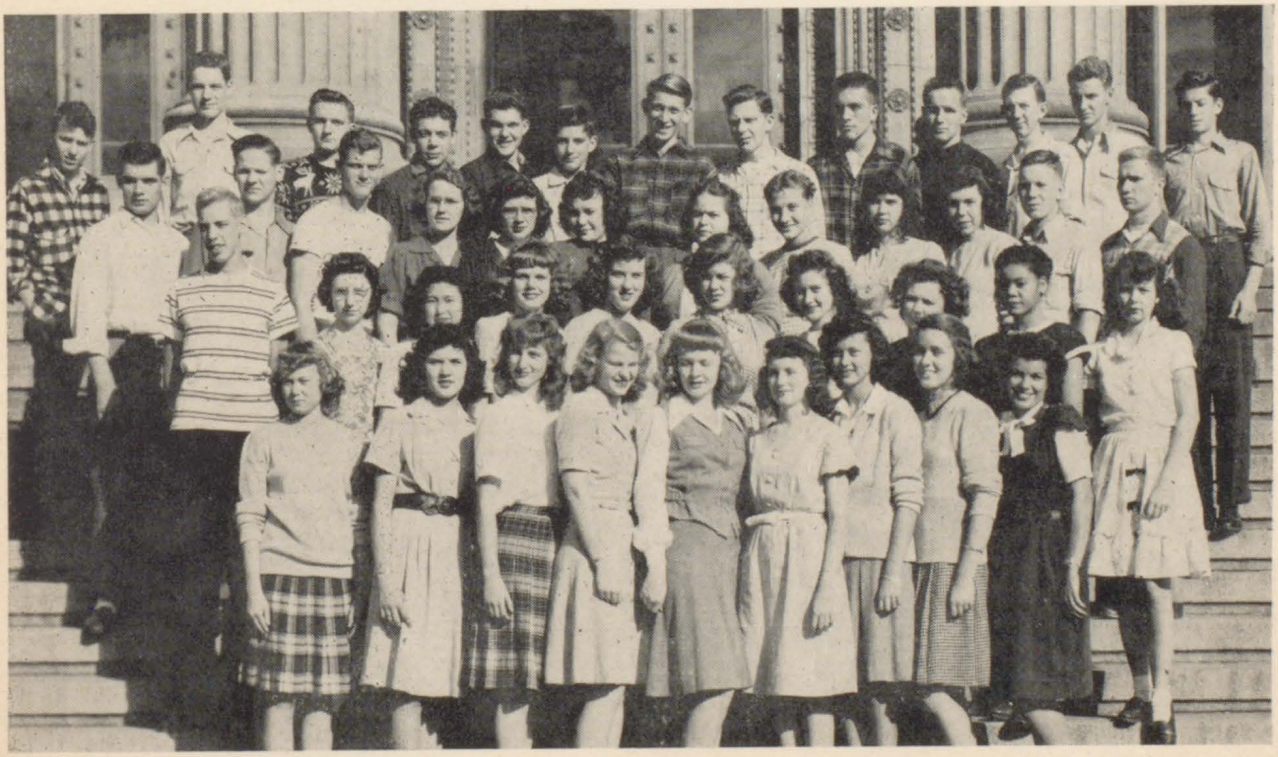

Row 1: Shirley Heggen, Evelyn Ellis, Charlene Wallace, Vergene Green, Beverly Gravengaard, Suzanne Terrell, Marilyn Wagner, Virginia Stevens, Betty Armstrong; **Row 2:** Dale Alam, Doris Birkenhof, Lillian Hayashi, Charlotte Peterson, Marian Randles, Mary Anne Shockley, Milre Baker, Juanita Harrington, Elizabeth Gross, Shirley Flesher; **Row 3:** Jack Overturff, Marion McClintock, Maggie Thomas, Barbara Moon, Shirley Mendenhall, Joan Nelson, Ardith Loullonger, Roberta Kyar, Jakee Gibson, Irene Bell, Don Comstock, Ralph Lecky; **Row 4:** Bob Grimes, Bill Tust, Hub Holt, Stan Franklin, John Madison, Melvin Givant, Bob Tungland, Ed Bergeson, Bob Hedlund, Norman Johnson, Duane Ellis, Jim Ingalls, Ruth Martin (not pictured)

QUILL STAFF

The Quill is the result of a semester's work by thirteen senior students headed by Bob Dutton, editor-in-chief, and Ruth Martin, associate editor. The first few weeks the staff spent their time in studying reference books and in discussing the details of publishing the Quill. After the theme had been decided upon, the staff was divided into the following groups: Bob Dutton, Ruth Martin, Ted Boller, Elsie Mamo, Jim Gritton, seniors; Jo Anne Mitchell, Jeannette Heaberlin, introduction and advertising; Carolyn Bardole, Aileen Heath, school life; Barbara Moon, Elizabeth Mickelson, organizations; and Wallace Vance, Bob Rydell, sports. These students must plan the layout, arrange for photographs, and write copy for their particular section. Assisting the staff were Ed Deskin, Jim Green, Jerry Graves, photographers; and Joann Womelsdorf, Irene DuBois, typists. The advisers for the Quill were Kenneth Stratton, editorial; Harriet Macy, art; Leslie Olsen, business; and Charles Springate, advertising.

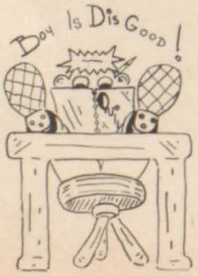

Kenneth Stratton
Editorial

Harriet Macy
Art

Leslie D. Olsen
Business

Charles Springate
Advertising

SCROLL STAFF

Every other week the students of East High receive the Scroll published by the second semester journalism class. In the Scroll the readers find human interest stories, good feature stories, and interesting editorials, as well as the schedules of future musical, dramatic and athletic events.

This year the Scroll, which is under the editorship of Hazel Hedberg, was awarded the All-American honor rating by the National Scholastic Press association. One of the factors contributing to this high rating is the new style of type now being used for all headlines. Few students realize the tremendous amount of energy that must be expended before the Scroll reaches their hands. The pages must be laid out, and the articles must be written and corrected. After the finished Scroll is returned from the printer, it must be delivered to the subscribers. The faculty advisers are Kenneth Stratton, editorial; Harriet Macy, art; and Leslie Olsen, business.

Kenneth Stratton
Editorial

Harriet Macy
Art

Leslie D. Olsen
Business

To a very nice little gal in History class & gymn. Best wishes always,
Shirley Knotts

Row 1: Dowis, Munger, Schattauer, Patterson, Britton, Moore, Mason, Terrell, Metcalf, Mason; **Row 2:** Mendenhall, Prall, Mickelson, Gleason, Cox, Knotts, Keller, Mullen, Stevens, Casson; **Row 3;** Dooley, Moon, Johnston, Smith, Hartle, Jones, Anderson, Nygard, Jenkins, Weiss, Rush; **Row 4:** Miss Greenhill, Chopard, Ward, Woodyard, Kerr, Caswell, McClintock, Sawler, Gilmore, Green; **Row 5:** Rees, Hillestad, Niffenegger, Borg, Santz, Gee, Alam, Kirkpatrick, Ingalls, Norem. **Not in picture:** Brown, Pratt, Brady, King.

A CAPPELLA CHOIR

The A Cappella choir, under the direction of Miss Sigrid Greenhill, is the most advanced and active vocal music organization of East High.

As in past years, the choir has been in demand for assemblies and special programs. The outstanding program given by the choir this semester was the Christmas Nativity. Other appearances were before the East Des Moines club and the Rotary club. Also a recording was made by the choir which was later transcribed over KRNT.

SPECIAL GROUPS

With only one former member the girls' sextet had the task of learning to blend well together. They have appeared on the Nativity program and before the city P.T.A.

The boys' quartet this semester has two of its old members back. Their prominent programs were for the state P.T.A. convention and the students of North High, besides the many times they have sung for programs here.

We thank both of these groups for their splendid singing.

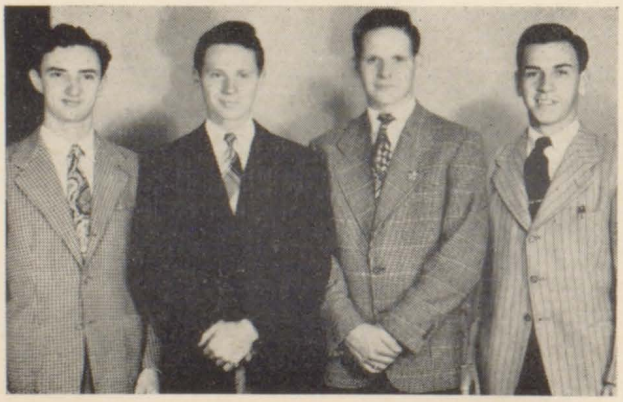

BOYS' QUARTET
David Ward, Ivan Brown, Stanley McClintock, Eddie Norem

GIRLS' SEXTET
Barbara Mullin, JoAnn Hartle, Marilyn Patterson, Vera Gleason, Shirley Mason, Shirley Mendenhall

Violins: Roberta Johnson, Marilyn Sandler, Bill Anderson, Dorothy Delk, Weldon Gourd; **Viola:** Jean Oliver; **Cello:** Esther Saunders; **String Bass:** Harlan Gee, Twila Mattson; **Piano:** Joy Newbrough; **Clarinets:** Richard Kirkpatrick, Allen Kling, Tom Cuncanon; **Sax:** Gene Dagett; **Trumpets:** Joe Caswell, Ray Southard, Dick Strasburg; **Trombones:** Lawrence Hayes, D'laine Anderson; **Percussion:** Fred King, Orville King.

ORCHESTRA

Small but mighty is a description of our admirable orchestra. Under the direction of Mr. Marlin Morette, the orchestra provides fine music for the enjoyment of all.

The outstanding appearances of the orchestra this year were for the school play, commencement exercises and class night.

The orchestra presents a splendid opportunity for those students who wish to develop their technique and appreciation for classical music.

BAND

Lending inspiration at the football games, assemblies, and various gatherings is the East High band, a group of hard-working musicians.

The one who spurs them on is Mr. Marlin Morette, the likeable director, who is new with the band this semester.

We heartily extend our thanks to you for the wonderful way you have contributed toward the spirit of East High. We, the students, are proud of you.

Row 1: Harlan Gee, Betty Gephant, Greta Naig, Kathleen Frazier, Bertha Hammersly, Marilyn Patterson, Barbara Northrup, Rivalie Sideman, Shirley Anderson, Leona Lindbloom, Bertha Gee, Marilyn Sandler, Barbara Devall; **Row 2:** Dan Niffenegger, Tommy Cuncanon, Pat Kavanaugh, Elmore Collins, J. D. Curray, Dorothy Gruner, Gene Dagett, Robert Darrah, Richard Kirkpatrick, Merton Van Dreser, Allen Kling; **Row 3:** Richard Cart, Orville King, Bill Anderson, Ronald Maddison, Bob Cummings, James Cameron, Bill Oxley, Robert Hall, Ray Southard, Don Brauer, Ray Caswell, Everett Davis, Ed Gordon; **Row 4:** Lee Huggins, Dick Strasburg, M. E. Morrette, Richard Reynolds, Eugene Krouse, Lawrence Hayes, Charles Oppedahl, Ivan Brown, Robert Walters.

Row 1: Ortiz, Ore, Simmons, Ritchhart, Russell, Mason, Jay, Walters; **Row 2:** Risely, Beebe, Norton, Delk, Gee, Munger, Cook, Larson; **Row 3:** McCleran, Northrup, Fredregill, Leininger, Watkins, Maplethorpe, Brady, Formaro; **Row 4:** Miss Greenhill, Orbon, McKinney, Smith, Rogers, Keown, Nixon, Jenkins, Wolfson. **Not in picture:** Taylor, Henderson, Scobey.

GIRLS' GLEE CLUB

To secure training for more advanced music classes many girls are enrolled in the Girls' Glee club under the direction of Miss Sigrid Greenhill.

In the glee club they have an opportunity to develop their voices and learn to blend their voices with each other. This semester the group has been working on a large variety of songs ranging from old classical to modern numbers. Arlene Allan has been assisting at the piano.

BOYS' GLEE CLUB

One class which is enjoyed not only by its members but by the entire student body is the Boys' Glee club.

Included in their programs for this semester was the concert for the state P.T.A. convention at the library.

Throughout the past semester the boys have developed the quality of their voices and sense of pitch through the training they have received in glee club.

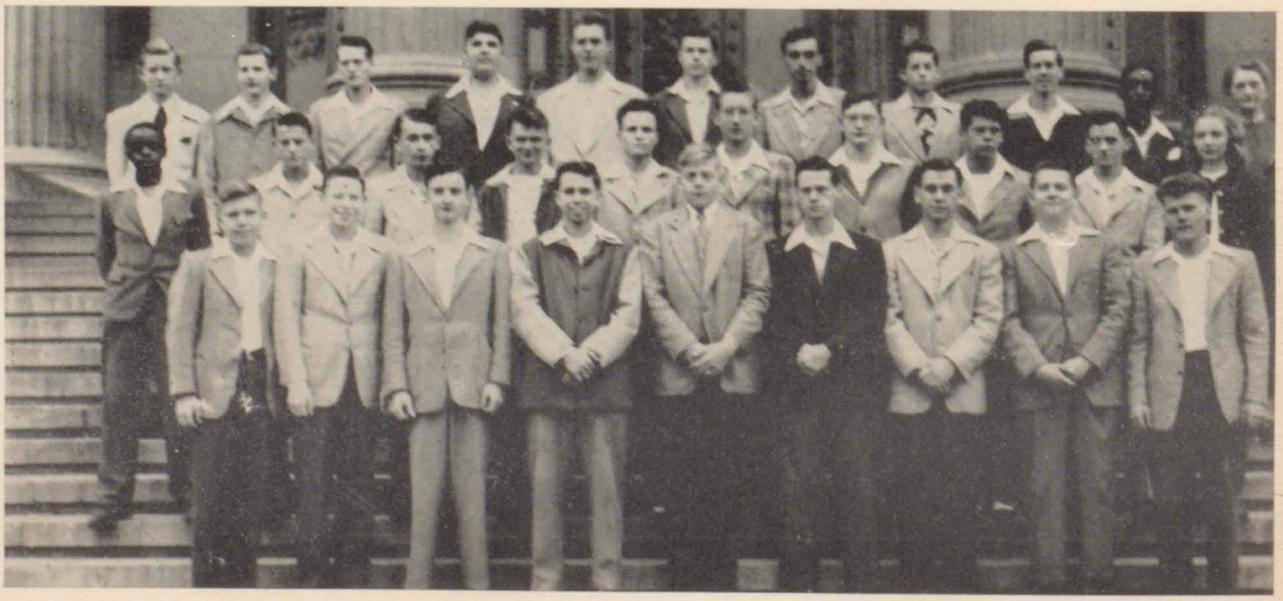

Row 1: Anderson, Chopard, Ward, Gilmore, Kerr, Brown, Norem, Sorensen, Pratt; **Row 2:** Sandelin, Murphy, Treadway, Terrell, Rees, Ellis, Cunion, Grossnickle, Suddeth, Allen, Accompanist; **Row 3:** Terrill, Brady, Niffenegger, Borg, Santz, Caswell, Gee, Ingalls, Brookins, Fitzpatrick, Miss Greenhill.

MOVIE OPERATORS
Row 1: Jack Chinn, Bob Darrah, Austin Greider; **Row 2:** Richard Bevan, Dick Peterscn.

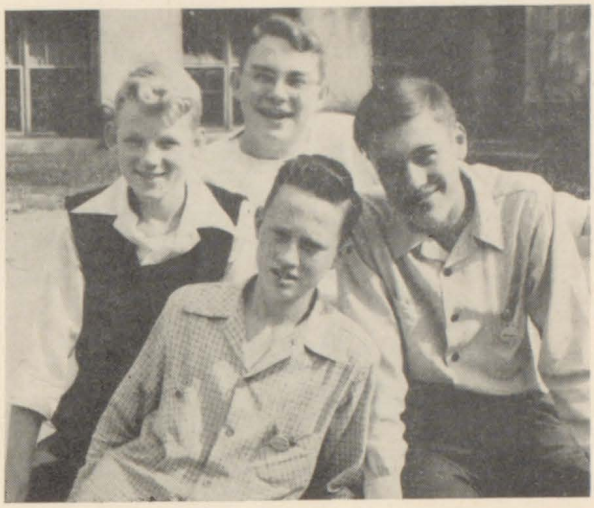

ELECTRICIANS
Dick Peterson, Jack Chinn, Richard Bevan, Bob Darrah.

Movie Operators

While the other students are enjoying the movie, behind the scenes the operators are faithfully performing their duties. They not only operate the noon movie but also films that are shown in the classrooms. Their services are much appreciated by the students of our school.

Electricians

One group that is not viewed by the public but which deserves much credit is the electricians who are using their skill to assist the school. Under the direction of Mr. Wilbur Yount they are responsible for the lighting effects of the programs given throughout the year.

Miss Helmreich's Messengers

Every period several girls leave study hall for the purpose of collecting absence slips from all the classrooms. The absence slips are then put in the teachers' boxes. The first hour messengers must also gather the attendance records and deliver them to the advisers. We thank these groups for their service.

Stagehands and Movie Helpers

The stagehands under the supervision of Mr. Yount take care of the stage settings used for different events throughout the semester. The movie helpers are girls who collect the money and act as monitors. Everyone wants to thank these two hard working groups for a job well done.

MESSENGERS FOR MISS HELMREICH
Row 1: Lauralyn Blair, Mary Graham, Betty Witt, Pauline Miller; **Row 2:** Ann Nelson, Marjorie Champ; **Row 3:** Betty Sloan, Marjorie McKinney, Inez McQuarry.

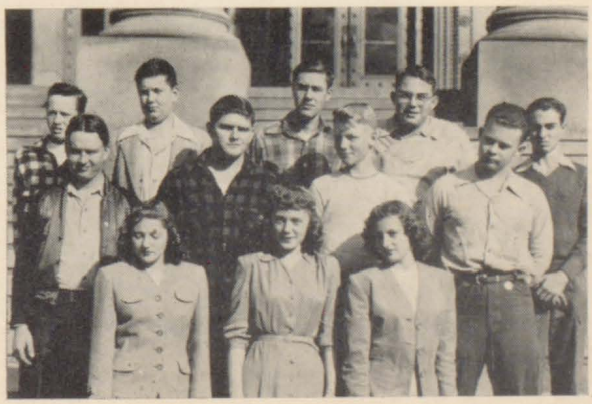

MOVIE HELPERS & STAGE HANDS
Row 1: Peggy Goldfarb, Shirley Griffiths, Phyllis Gray; **Row 2:** Dean Williams, Lloyd Rife, Dick Peterson, Don Allen; **Row 3:** Richard Bevan. Joe Lord, Bob Darrah, Jack Chinn, Herbert Nichols.

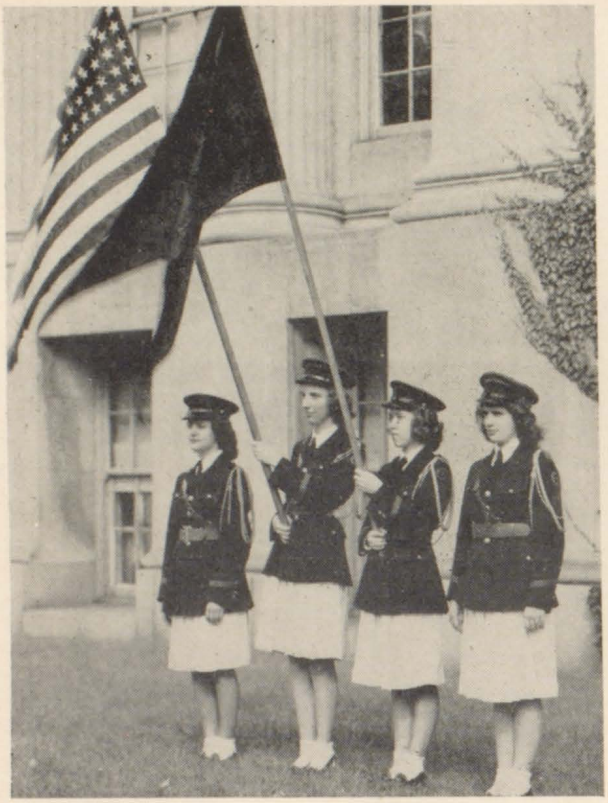

COLOR GUARD
Row 1: Glorea Fought, Darlene Deter, Margaret Klix, Maxine McClain.

DRUM MAJOR
Harlan Gee.

COLORFUL ADDITIONS

Let us visualize the period between halves at a football game. Flags fly, batons twirl, and whistles blow as down the field comes the band. Marching in front is the resplendent color guard carrying the United States flag and the East High banner. These four girls create an impressive sight as they bear the colors.

Our eyes next catch the sight of our high-stepping drum major, Harlan Gee, who conducts the band in their formations. He makes a stirring picture with his white-plumed hat.

Gazing on we behold the seven majorettes in flaming scarlet and white. They make a pleasing scene as they twirl their batons through the air.

The skill of these three colorful additions is the result of much practice.

MAJORETTES
Row 1: Nancy Sue Smith, Jo Ann Harris, Jeanne Harris, Annabelle Gardner, Laveta Tuller, Nita Wooderson, Barbara Duvall.

Left to right: Peggy Crank, Charles Montgomery, Bonnie Bean, Paul Bosholm, Joe Caswell, Bernadine Haltom, Rose Mary Daley, Beverly Gravengaard, Arthur Dahl, Judy Green, Robert Hedlund, Jeanette Adams, Annabelle Gardner, Dale Nystrom.

THE TORCHBEARERS

A play within a play was the plot of "The Torchbearers", a three-act comedy presented at the East High audtorium. The excellent cast under the direction of Mrs. Juniata Laser, our capable dramatics teacher, was headed by Charles Montgomery, Bonnie Bean, Judy Green, and Bernadine Haltom. Behind the scenes are the wardrobe girls who throughout the semester care for our costumes used in plays and assemblies.

CLUB PRESIDENTS

One of the most enjoyable extra curricular activities is being a member of a club. Every student has the opportunity of joining two organizations, a mixed club, and a boys' and girls' club. Each one has a teacher as an adviser who guides them in their numerous projects. A great deal of the success of a club is due to the ability and leadership of its officers.

WARDROBE GIRLS
Row 1: Sharon Heggen, Vera Gleason; **Row 2:** Shirley Rush, Janie Cox, Beverly Meacham; **Row 3:** Do Lores Onder, Beth Cameron.

CLUB PRESIDENTS
Row 1: Louie Smith, Gretchen Gustafson, Howard Anderson, Eloise Wiseman, Christine Sandahl, Beverly Fisher (not pictured); **Row 2:** Grace Zagnoi, Lila Salyers, Ruth Martin, Harriett Gustafson, Ted Boller.

Row 1: Theresa Marshall, Doris Harrington, Vona Ann Larson, Eloise Wiseman, Mary Jordan, Kathleen Lewis, Colleen Bunn, Floretta Crawford, Walter Barnard; **Row 2:** Bob Speck, Marilyn Erickson, Betty Topp, Beverly Lawler, Betty Thompson, Beverly Lindbeck, Don Hardie; **Row 3:** John Philips, Doris Beck, Jeanette Paulson, Darlene Bardole, Shirley Stoner, Jean Myklebust, Evalyn Ellis; **Row 4:** Miss Larson, Bob Darrah, Johnnie Rex, Don Baird, Hugh. McGellwrah, Bill Thornton, Le Roy Whitfield.

LIBRARY STAFF

The library staff, which is directed by Miss Carrie Larson, our school librarian, is selected from a list of applicants. The members of the staff must relinquish their study hour to do this service.

The duties of the staff include assisting the students in finding reference material, checking books out, seeing that they are returned when due, and keeping the library in order. The boys in the bookroom who check out text books to classrooms are also members of the staff.

CLERICAL STAFF

The duties performed by the clerical staff not only greatly relieve the work of the regular office force, but also offer valuable office experience to the members of the staff. This group consists of girls who are selected from the various classes of the commercial department.

As workers in the office of Mr. Prichard, Mr. Williams, Miss Helmreich, Mrs. Clark and Mrs. McGaffee, they answer the phone, take dictation, type, file, mimeograph, circulate special bulletins and run errands.

Row 3

Row 1: Pat McNamara, Shirley Sloan, Betty Kline, Isabel Bain, Inez McQuarry, Peggy Miller, Ann Nelson, Joanne Bird, Rosemary Lawrence, Pat Carlisle, Marge Blaser; **Row 2:** Mary Lou Crewse, Joyce Varme, Irene Bell, Arla Schrupp, Jacqueline Hines, Betty Sloan, Norma Martin, Mary Whitaker, Dorothy Anderson, Marjorie Castelline, Dorothy Brooks; **Row 3:** Margaret Brady, Frances Smith, Esther Bell, Norma Schattauer, Marie Radosevich, Ruth Johnson, Virginia Thrap, Do Lores Order, Virginia Barns, Norma Hall; **Row 4:** Jessie Cummings, Wanda Pinegar, Beverly Meacham, Beth Cameron, Beverly German.

EAST 14
VISITORS 3
1 2 3 4
E
S
K. Kline

"Football Mirror"

CITY SERIES

	W	L	T
1st— Roosevelt	2	0	1
2nd—North	2	1	0
3rd—East	1	1	1
4th—Lincoln	0	3	0

Roosevelt Knots East 6-6

Roosevelt, scoring in the last two minutes of play, tied East High, 6 to 6, before a crowd of 10,000 at Drake Stadium. Paul Erickson scored on a quarterback sneak with eight minutes of the first quarter gone. A pass from Bob Peters to Don Johnson for the extra point was no good because of a penalty. On the second try, Bob Sherod's drop kick was low. Halliburton passed to Pugh for the Roosevelt tally. Lecky, Evans, Schmidt, and O'Boyle were standouts.

Fort Dodge Beats Scarlet 14-6

Starting out early, Fort Dodge conquered East 14 to 6 at Fort Dodge. Two blocked punts caused the downfall of the Lee townshippers. Buckner went across first and Wold passed for the extra point. Buckner tallied again in the second quarter and the extra point was made. East's only touchdown was made by Bob Shepherd, who caught a pass in the third quarter. East's line held and the Dodgers were unable to score in the second half.

Mason City Drubs East 21-0

Mason City upset East in a Big Seven tilt. Mason City scored in the last 25 seconds of the first half with a touchdown and extra point. Bob Peters carried a pass to the Mohawks' 25 but the gun sounded. The Mohawks scored a touchdown and extra point in each of the last two quarters to make the score 21-0.

Polar Bears Trample East 26-6

North High crushed Lee Township's hopes of tying Roosevelt for the City Series, 26-6. Dick Massey scored first on a 74 yard run in the first quarter. East was on North's 5 just as the half ended. Coming back in the third quarter, Paul Erickson tossed an 11 yard pass to Bob Peters to tie things up. With five minutes remaining, Titus recovered an East High fumble on the 8 and Rocky Gabriel went across the goal. Gabriel kicked the extra point to make it 13 to 6. Gabriel then made another touchdown and extra point. Don Prior made the last touchdown on a 60 yard runback of a punt.

East Sinks Waterloo 18-13

East started its Big Seven competition by winning from a strong East Waterloo Eleven 18 to 13. John Hollinsworth started Waterloo's scoring by racing 14 yards. Jim Formaro, East fullback intercepted a pass on the Trojan 20 and tied it up. In the third quarter, Stanley McClintock made a touchdown by grabbing a Waterloo lateral and running 38 yards. Commack came back for the Trojans and ran a touchdown and extra point to put Waterloo ahead 13 to 12. Bob Peters then reeled off 69 yards making the score 18-13.

Valley Conquered 24-0

East High started out in fine stride by whipping Valley High, 24-0. A safety was scored in the first quarter. Bob Sherod drop kicked a field goal from the 22 and converted an extra point later on. Paul Erickson grabbed a punt and raced for pay dirt in the third quarter. Bill Dunagan and Dick Eisenlauer each added a touchdown. The team showed great promise in the first game of the season.

BIG SEVEN

	Won	Lost	Tied	Pct.
East Waterloo	4	1	1	.750
Fort Dodge	4	1	1	.750
West Waterloo	3	1	1	.700
Mason City	2	3	0	.400
Roosevelt	1	2	2	.400
East	1	3	1	.375
North	1	5	0	.167

East Takes Lincoln 9-0

Starting out with its City Series play, the Scarlet bounced Lincoln 9 to 0 at Drake Stadium. In the second quarter, Lincoln, deep in their own territory, had a punt blocked by Volineer and Tungland. The ball rolled outside in the end zone and became an automatic safety. With 45 seconds left in the first half, Bob Sherod lateraled to Bob Peters. Peters threw a forward to Sherod who lateraled to Jack Grossnickle. Grossnickle then ran 40 yards for the touchdown.

Dowling Wins 13-6

East High suffered their first defeat at the hands of Dowling High, 13-6. In the first quarter Meston went over from the 6 yard line for a touchdown. Hitchins converted for Dowling. In the second quarter East High came back with Peters going over from six inches out. Jerry Groom, Dowling center, blocked Sherod's drop kick. Later in the second quarter, Meston raced 68 yards for Dowling's final touchdown. The place kick was made, and the half ended.

Oskaloosa Falls 12-0

Using practically all of his men, Coach Webb led East to victory over Oskaloosa, 12-0, at the East Stadium. The regulars were used only long enough to score the touchdowns. Bob Peters raced 21 yards for a marker. After a sustained drive of 80 yards, Bill Dunagan went through from the Osky 21 to score a touchdown.

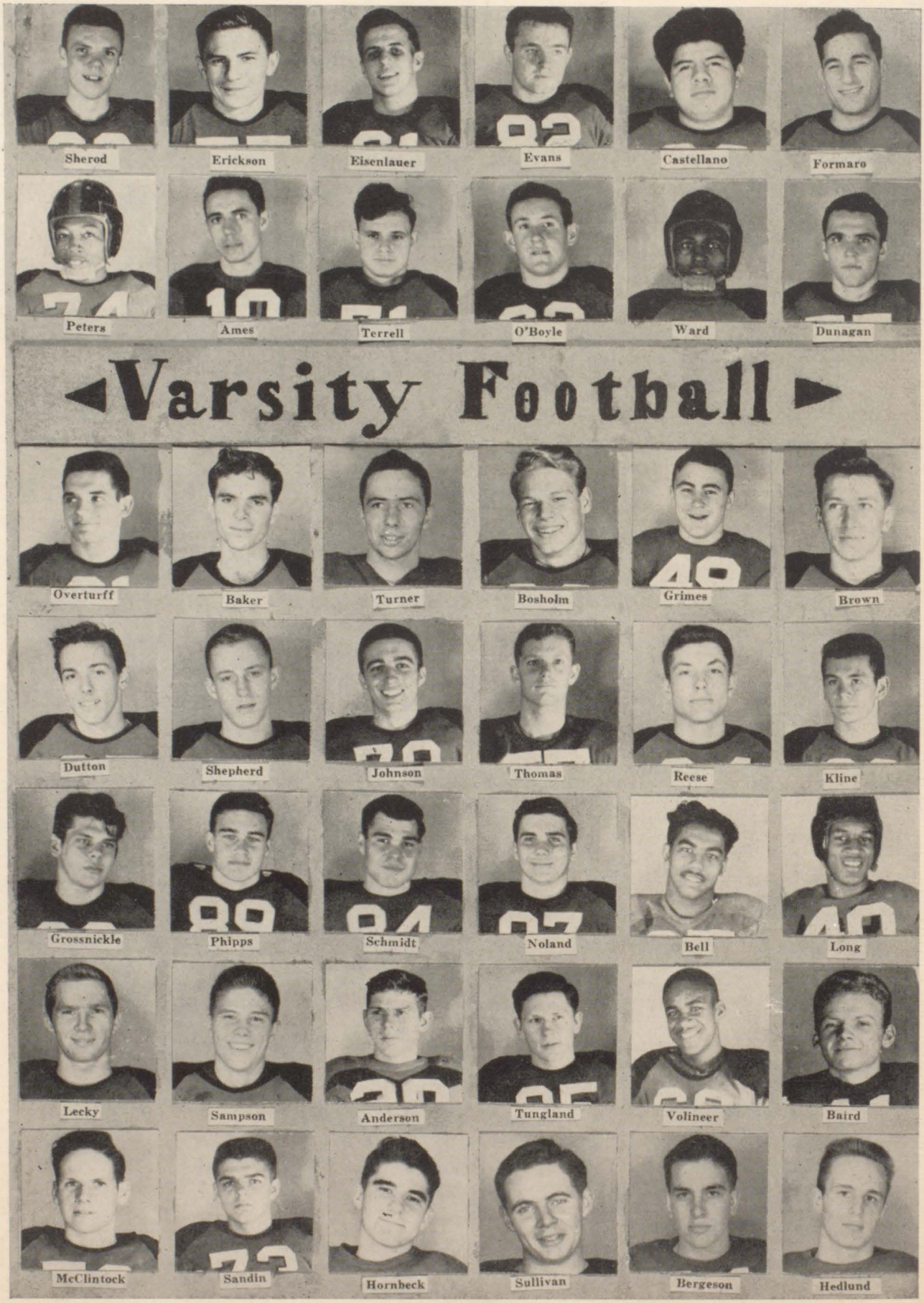
Sherod
Erickson
Eisenlauer
Evans
Castellano
Formaro
Peters
Ames
Terrell
O'Boyle
Ward
Dunagan
Varsity Football
Overturff
Baker
Turner
Bosholm
Grimes
Brown
Dutton
Shepherd
Johnson
Thomas
Reese
Kline
Grossnickle
Phipps
Schmidt
Noland
Bell
Long
Lecky
Sampson
Anderson
Tungland
Volineer
Baird
McClintock
Sandin
Hornbeck
Sullivan
Bergeson
Hedlund

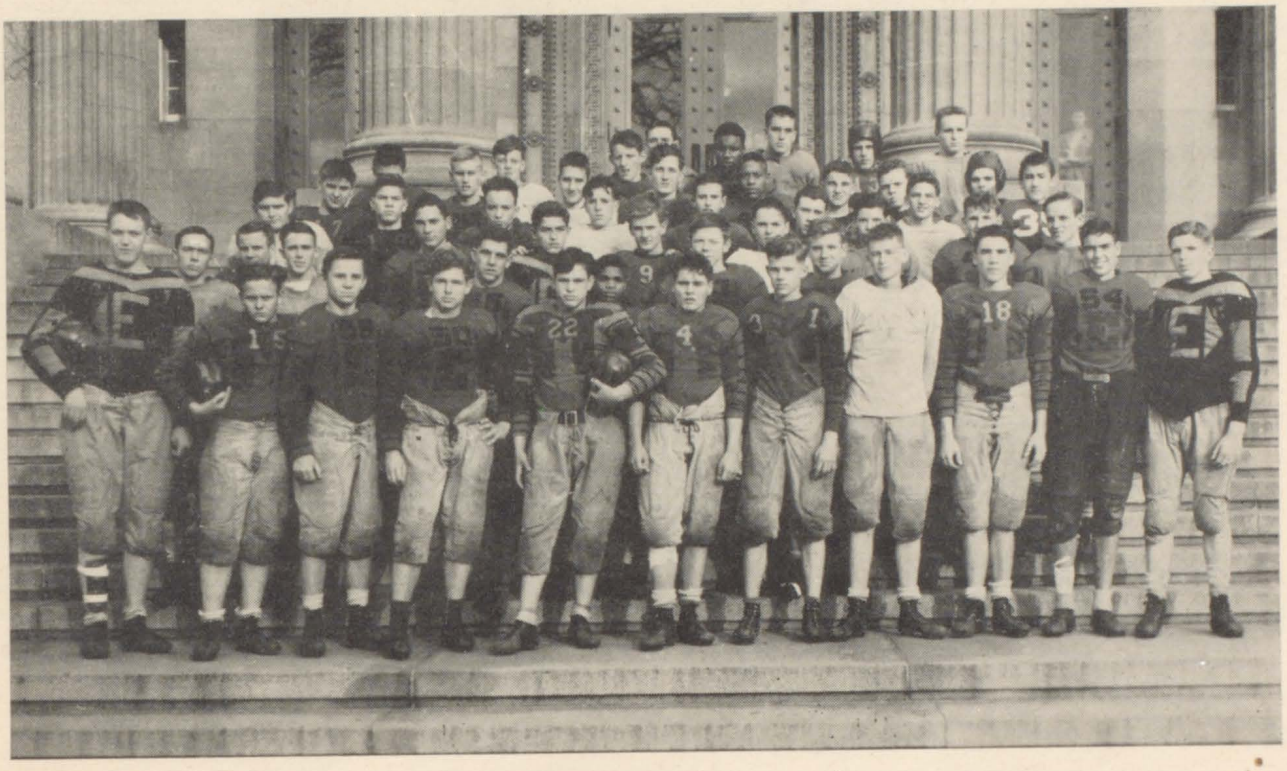

Row 1: Lantz, McClintock, Desing, Hoffman, Dewey, Thornton, Stephens, Dahl, Parsons, Worley, Long; **Row 2:** Turner, Smith, Johnson, Burzacott, Layton, Trumbo, Orth, Smith, Sloan, McGriff; **Row 3:** Rife, Dalrymple, McGill, Templeton, Peterson, Potter, Sisam, Schillinger, Hatfield, Baker, Phipps; **Row 4:** Nystrom, Heyer, Grippin, Layman, Cunningham, Fors, Ricketts; **Row 5:** Whitehurst, Kellogg, Ames, McQuarry, Bergeson, Eisenlauer, Hedlund.

SECOND TEAM
GAME SCHEDULE

East 14 — Valley 6
East 33 — Dowling 6
East 27 — D. M. Tech 0
East 12 — Ames Reserves 6
East 6 — North 0
East 20 — Lincoln 0
East 6 — Roosevelt 0
East 12 — Newton 0
East 12 — North 0

SECOND SQUAD FOOTBALL

The Canaries, as the second squad is fondly referred to, have had a good season. They have played nine games this season, winning every one. Under Mr. Charles Gregory, their coach, they have done a good job of not only representing East High but also in scrimmaging against the first squad.

East High's Canaries have scored 130 points against only 18 for their opposition. This would, it seems, make hopes of a very good first squad next year as this is really the prime reason for having a second squad. The team as a whole is to be commended for their fine record this past year. This, of course, means that East High's second squad are the City Champs. Among their formidable foes this year were North, Lincoln, Tech, Roosevelt and Newton.

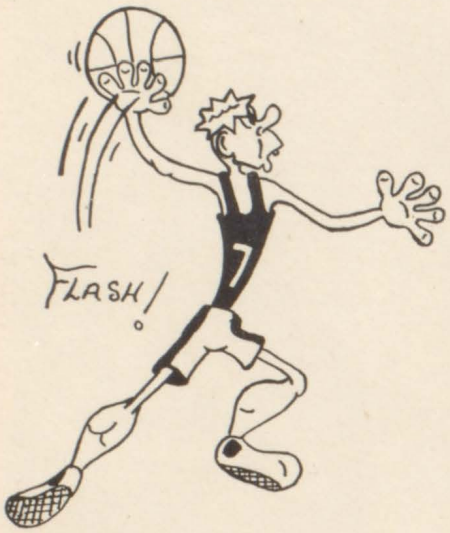

Row 1: Heyer, Erickson, Phillips, Sisam, Morrissey, Turner, Alam; **Row 2:** Thomas, Nichols, Parsons, Egly, Johnson, Michelson.

SECOND TEAM BASKETBALL

These are the boys who practice playing basketball every afternoon. Teamwork, cooperation, and fair play are only a few of the many essentials put into use by the team. The boys have gained their positions on the second team by showing promise in tryouts. The second team for the 1946-47 season is coached by Wendell Webb. As the Quill went to press, the team was, as yet, untried but showed great promise in practice.

VARSITY BASKETBALL

These men are the members of East High's varsity basketball squad. This sport is second only to football as East High's major athletic activity. Under the leadership of Mr. Webb these fellows are learning new defensive tactics as well as offensive. With one of the largest turnouts in years Coach Webb has a lot of new material along with returning fellows from last year's two squads. There are about 5 returning letter men this year to carry the brunt of the work.

Row 1: Thornton, West, McIntyre, Marsh, Pratt, Reece, Worley, Brown; **Row 2:** Ward, Sandin, Lantz, Phipps, Kline.

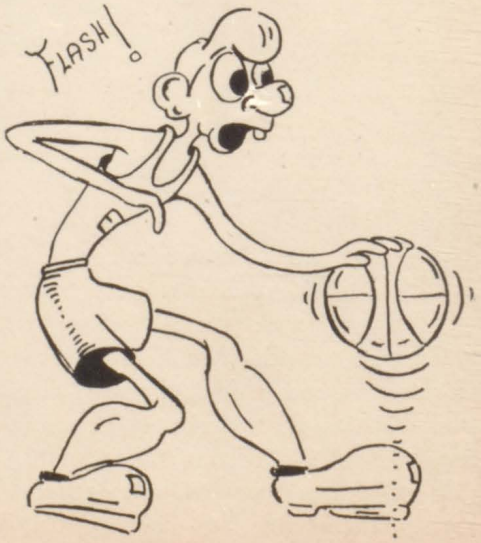

Front Row: Russell, swimming; Spencer, girls' physical education; Bell, football; **Second Row:** Rump, boys' physical education; Gewerth, tennis; Stratton, cheerleaders; Gregory, football, wrestling; Webb, head coach.

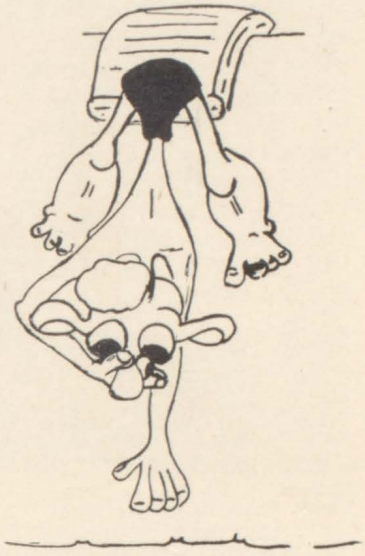

COACHES

These are the coaches who lead our teams to victory. The coaches and their activities are Gus Rump, boys' and girls' golf; Raymond Gewerth, boys' tennis; Wendell Webb, football, track, and basketball; Charles Gregory, Wrestling, second football; Miss Helen Spencer, girls' tennis, G.A.A.; Scotty Russell, Swimming; John Bell, football; and Kenneth Stratton, cheer leaders. Coach Webb, who takes the place of "Mike" Augustine, is new to East High. John Bell, who has taught here before, returned from the service.

ATHLETIC MANAGERS

The industrious looking young men pictured here are the athletic managers. To some people they are known as the "Cage Monkeys." They stay after school until all hours getting the equipment ready and helping the players. They are supervised by Gus Rump, the physical education director. All deserve much praise.

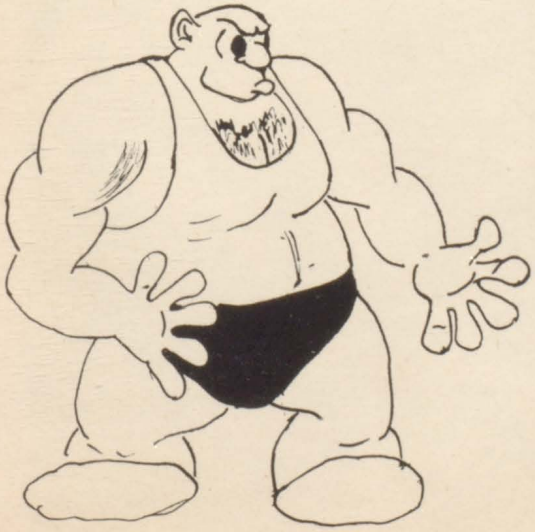

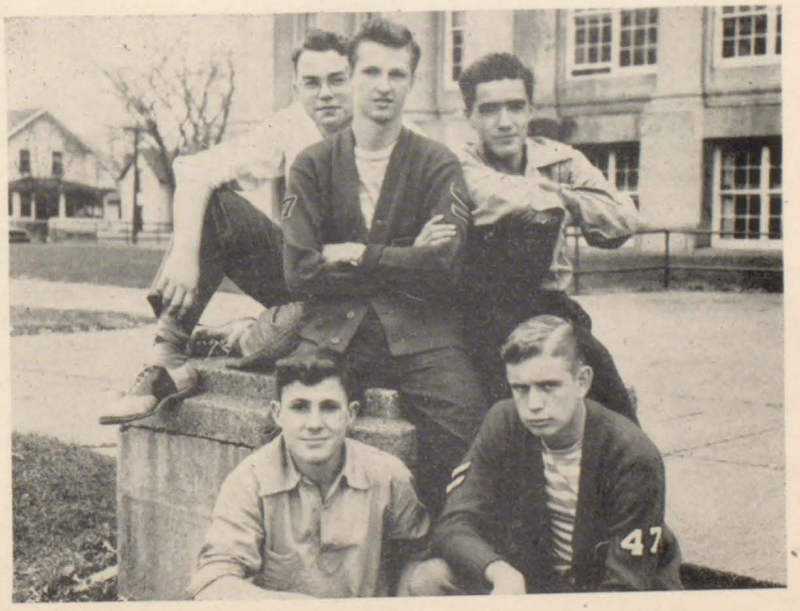

Top Row: Bob Beech, Jack Chinn, Charles Gritton; **Bottom Row:** Niles Noach, Bill Morrissey

Success & happiness always Bob Gilmore

SWIMMING

The boys on the swimming team may be seen over in the pool paddling for all they're worth. They practice all the strokes in order to have better coordination. Coach Scotty Russell does a swell job of managing the boys in spite of inadequate swimming facilities. We all wish them a successful season.

Row 1: Bill Buck, Bob Gilmore, Pat Kavanagh, Bill Danie s, Ronny Helms, Johnnie Rex, Roy Doop, Ed Wilkinson, Stan Gourd, Ronny Turner; **Row 2:** Frank Avitt, Jimmie Walters, Dick Desing, John Carter, Bill Duncan, Phil Cannon; **Row 3:** Roger Hartung, George Sullivan, Bob Hedlund, Bill Murray, Dick Perick, Ralph Allen, Rex Hild.

WRESTLING

The wrestling team may be heard grunting and groaning over at the gym whenever the team gets together to practice tearing each other apart. Several lettermen bolster Coach Gregory's squad as a tough schedule is ahead of the wrestling team. As always they will come through and hold their own.

Row 1: Epps, Beech, Whitehurst, Eisenlauer, De Bakey; **Row 2:** Barnard McLaughlin, Kellogg, Sampson, Overturff, Schmidt; **Row 3:** Rowler, Ellis, Crippin, Bergeson, Biddison, Hale, Hornback, Desing.

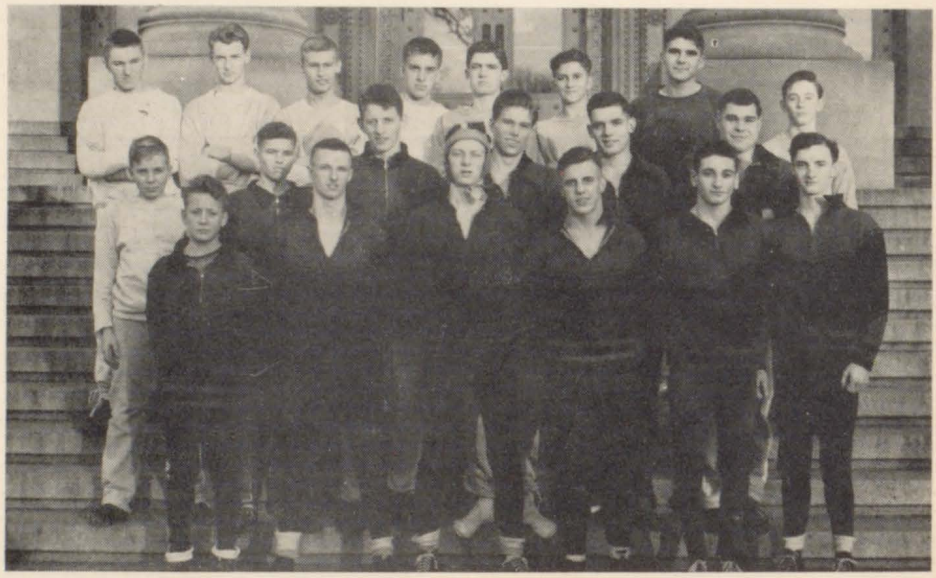

CHEERLEADERS

These are the boys who have led the cheering of our assemblies, games, etc. Under the sponsorship of Mr. Kenneth Stratton and the leadership of Louis Smith, the captain, they have done a fine job. Not only do these boys lead the cheers but they are leaders in other activities also.

Left to right: Johnnie Rex, Stanley Franklin, Louie Smith, Roy Doop.

CROSS COUNTRY

These are the members of the cross country squad. They work out after school running to improve their wind, stride, etc. Although it is possible to letter in cross country, most of the boys are out working to get, and stay, in condition for wrestling, track, and some for basketball.

Row 1: Wendell Murrow, Howard Anderson, Jim Walters, Marvin Gay, Gary Davis, Allen Treadway; **Row 2:** George Sullivan, Budd Bartine, Eddie Norem, Bill Boyer, Norman Fowler, Bob Henning; **Row 3:** Rex Davis, Merrill Rees, Pat Kavanaugh, Dale Alam, Gerald Brady, Eddie Biddison.

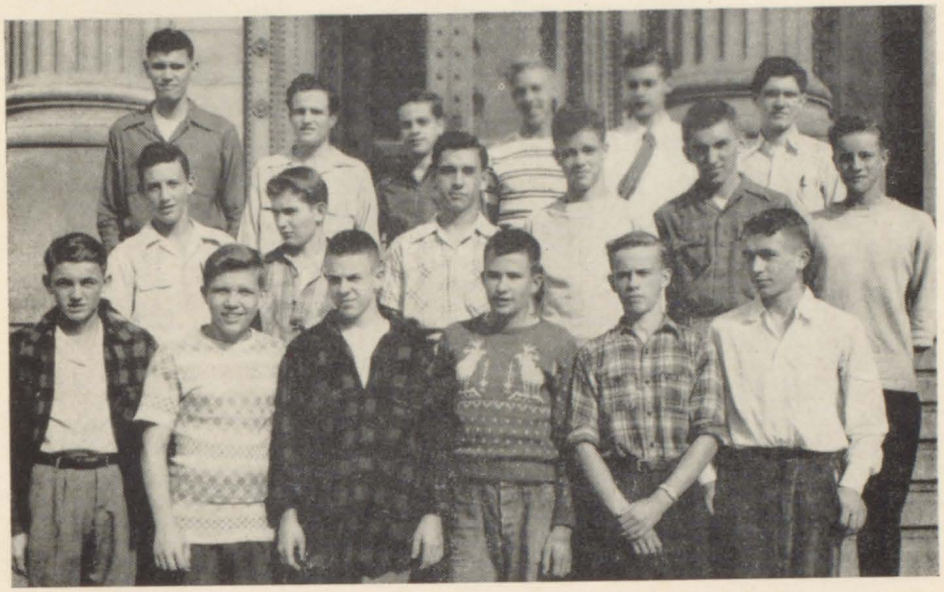

GOLF

These boys constitute the golf team. They spend many long hours practicing and training to improve their game. Under the sponsorship of Coach Gus Rump, they will go out in the rain and pelt the pill for dear old East High. The golf team has made fine progress this year.

Row 1: Bob Peterson, John Madison, Elmore Collins, Ronald Sass, Gordon Jay Leaming; **Row 2:** Burt Thompson Johnie Phillips, James Booth, Derald Leaming.

BOYS' TENNIS

Under the sponsorship of Mr. Gewerth, these fellows comprise our boys' tennis squad. Although tennis is one of the lesser sports engaged in at East High, these boys have done a good job of representing our school. At city meets and various other tournaments thruout the state they have won their share of trophies.

Row 1: Don Olmstead, Roger Hartung, Dick Sargent; **Row 2:** Raymond O'Brien, Jim Allen, Glen Plaisted, Louie Smith, Mr. Gewerth; **Row 3:** Myron Hull, Dick Queen, Kenneth Johnson, Bob Thompson, Mert Van Dreser.

G.A.A.

These are the officers of the Girls' Athlet association, not all of the girls who participate. Girls may obtain points toward their letter by swimming, playing basketball, volley ball, baseball, hiking, or walking, and various other activities. These girls' activities are under the sponsorship of the Girls' Physical Education teacher, Miss Helen Spencer.

Marianna Shend, Dora Struth, Barbara Duvall, **Insert:** Beverly Kessell.

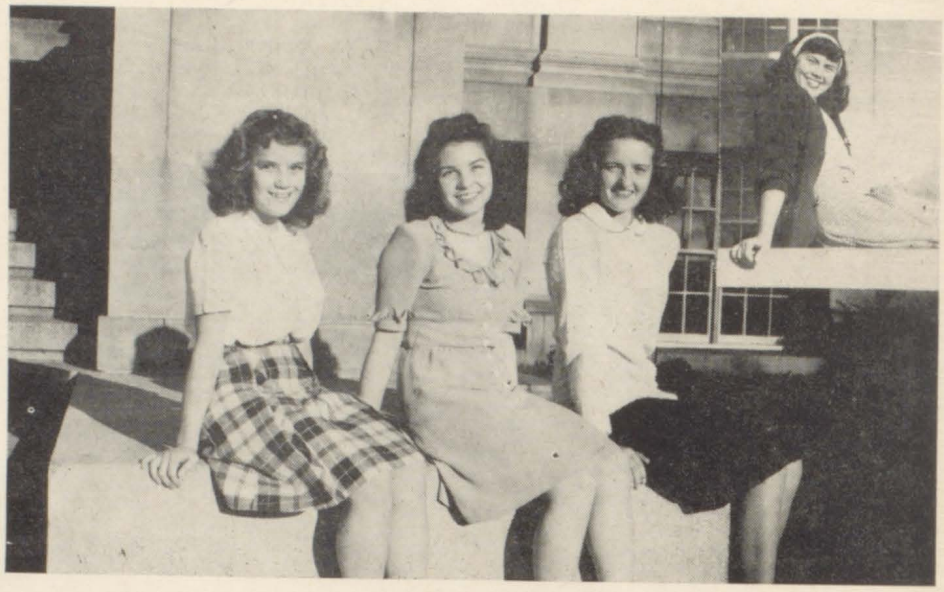

GIRLS' TENNIS

These girls, under the sponsorship of Miss Helen Spencer, are the members of East High's girls' tennis team. These girls practiced at Amos Hiatt Junior High after school every night and some on their own. Although they didn't place in the city meet this year, they have high hopes for next.

Row 1: Mary Anne Shockley, Alice Frompton, Betty Borthwick, Elizabeth Mickelson; **Row 2:** Shirley Mendenhall, Marilee Goodrich, Norma Knudsen, Ruthellen Humphrey.

GIRLS' GOLF

The girls' golf team, working hard to improve its game, contains a lot of hard working girls this year. Coach Gus Rump started the season off with a large group of girls, some inexperienced, with the thought of having a more experienced group next year. They have had a fine season.

Row 1: Smith, Kessell, Martin, Nelson, Humphrey, Coffey, Burdock, Blair; **Row 2:** Jones, Saunders, Kalny, Nelson, Miller, Carr, Fisher.

M. Selindh

SENIOR OFFICERS

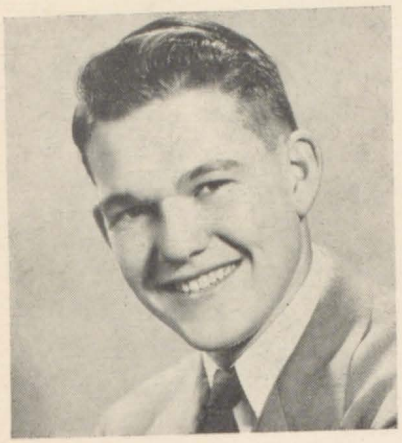

STANLEY FRANKLIN "Yelnats"

Mellow fellow . . . talkative . . . peppy . . . likes baseball.

Fellowship Club 4, 6, 7, 8, Vice President 6, President 7; Cheerleader 7, 8; Student Council 4, 6, 7, 8; Vice President 8; Scholarship Committee 6; Public Entertainment 7; Monitor 5, 6, 7; Pep Assembly 7, 8; Cafeteria Usher 7; Senior Board 8, President.

Ambition: To always live a Christian life.

ROBERT L. DUTTON "Trebor"

Capable leader . . . witty . . . popular . . . likes Betty.

Senior Board 8, Vice President; Football 4, 5, 6, 7, 8, Game Captain 8; Swimmin 6, 7, 8; Track 7; Student Council 4; Hi-Y 5, 7, 8; Quill Staff 7, 8; Editor-in-Chief 8; Hall Monitor 4; Pep Assembly 6, 8; U. M. W. 5, 6, 7, 8; Lincoln High 3; Senior Boys Club 8; Nativity 6; Assembly Monitor 7, 8; Honor Roll 7; Essay Contest 7; May Day Festival 7; Memorial Day 4; Clerical Staff 5; Assemblies 4, 7.

Ambition: To study engineering and be happy.

RUTH MARTIN "Ruthie"

Charming . . . pretty hair . . . intelligent likes hikes.

10-B Party 3; Girl Reserve 3, 4, 5, Vice President 5; Special Interest 4, 5, 6; Zetagathean 6, 7, 8, President 8; Fellowship Club 7, 8, Secretary 8; Style Show 3; May Festival 7; Commencement and Class Night 7; P.T.A. Homemaking Program 7, Mistress of Ceremonies; Thanksgiving Assembly 6; Pep Assembly 8; Golf 8; Student Council 3, 8; Quill Staff 7, 8, Associate Editor 8; Senior Board 8, Secretary.

Ambition: Always put Christ first, others second, myself last.

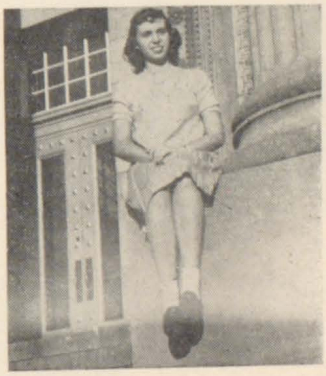

JEANNETTE LIZBETH HEABERLIN "Heabie"

Darling . . . co-operative . . . popular . . . likes balloons.

Senior Board 8, Treasurer; Quill Staff 8; High School Day 7, City Librarian; Student Council 4; Social Committee 4, 7, 8; All-School Parties 4, 7, 8; Pep Assemblies 6, 8; May Festival 7; Prom Hostess 4; Nurse's Assistant 7; Spanish Club 3, 4, Secretary; Zetagathean Club 5, 6, 7, 8; Girl Reserves 3; Sub Deb Club 4; Puddle Girls' Club 3, 4, 5, 6, 7, 8; 10B Girls' Club 3; Special Interest Club 5, 6, 7, 8; Color Day Winners 4; P.T.A. Open House Hostess 4; Student Council Assembly 4; Play Costume Committee 5; Play Ticket Sale—2nd Place 4; Class Play "Young April" 6; Kendall Usher 5; Monitor 6; Candy Seller 8; Memorial Day Assembly 3; P.T.A. Winners 4.

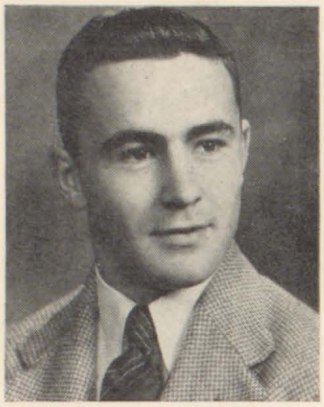

GUY GRIMES "Tony"

Beautiful eyes . . . shy . . . nice build . . . likes football.

Football 4, 6, 8; Track 7; Monitor 8; Student Council 6; Public Entertainment 6; Pep Assembly 8.

Ambition: Ain't got none.

EVALYNNE GALENBECK "Evie"

Cute figure . . . sincere . . . capable . . . likes The Soda Grill.

Special Interest 5; Spanish Club 7, 8; Student Council 7; Social Club 7; Monitor 8; Junior Red Cross Conference 7; Senior Board 8; Clerical Staff 7; Avonettes Club 5, 6, 7, 8.

Ambition: To be worthy of all my friends.

SENIOR

ELSIE MAE MAMO "El"

Oh, so nice . . . intelligent . . . sincere friend . . . likes to play the piano.

Quill Staff 8, Elective 7; KRNT Broadcasters 8; Democracy Panel 8; Student Council Alternate 6, 7; KSO Pep Assembly 8; 10B Student Council Assembly 8; P.T.A. Council Meeting 8; Senior Kiddie Party 8; Senior-Parent Dinner 8; Senior Banquet Committee 8; Senior Board 8; Mother-Daughter Tea 3, 4; Style Review 3; Football Banquet 6; All-School Party 3, 4, 6, 7; 10B Girls' Club 3; Sub Deb Club 5; Special Interest Club 5, 7, 8; Zetagathean Club 7, 8; Accompanist 3, 4, 6, 7, 8.

Ambition: Not simply to make a living, but instead to make a life.

RALPH LECKY "Jo"

Manly . . . steady (Darlene) . . . football star . . . likes a certain brunette.

Hi-Y 4, 6, 7, 8; Student Council 8; Pep Assemblies 6; Football 4, 6, 8; Election Returns 7; Monitor 4; U. N. W. 5, 6, 7, 8; Senior Board 8; 12A Boys' Club 8.

Ambition: To be very, very happy.

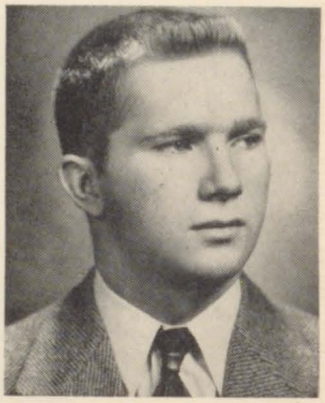

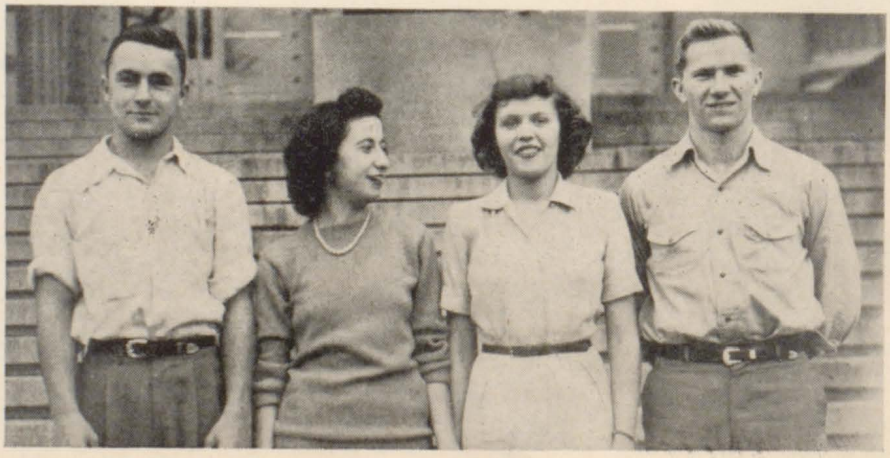

Tony El Evie Jo

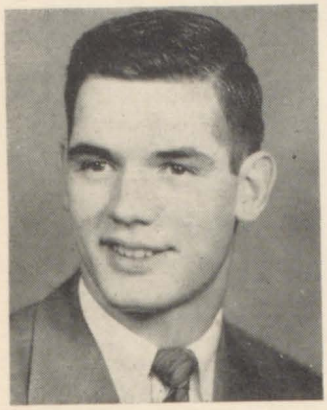

JACK OVERTURFF "Jack"

Witty . . . happy-go-lucky . . . husky . . . likes night picnics.

Football 3, 4, 5, 6, 7, 8; Track 3, 4, 5, 6, 7, 8; Wrestling 3, 4, 5, 6, 7, 8; Student Council 8, Secretary 8; Senior Board 8.

Ambition: To be a successful farmer.

BERNADINE MAREA HALTOM "Deanie"

Good actress . . . fascinating . . . pretty teeth likes Clear Lake.

All-School Party 3; Sub Deb 3, 4; Special Interest 3, 4, 5, 6, 7; Zetagathean 5, 6, 7; Student Council Alternate 3, 7; Mother-Daughter Tea 3; Honor Roll 3, 4, 7; Girl Reserve 3; Squad Leader 3; 10B Girls Club 3; "Yankee Doodle American" 4; Make-Up Committee 4, 5, 6, 7, 8; Student Secretary 4; "Little Women" 5; Spring Concert 5; Girls Glee Club 5; LeeZur Hour 5; Kendall Usher 4, 5, 6, 7, 8; Decoration Committee 3; Color Day Winner 6; Open House Hostess 6; Play Ticket Seller 6, 7; "Young April" 6; Hall Monitor 6, 7; May Festival Committee 7; Nativity 6; Puddles Club 7, 8, Vice President; KRNT 7; Pep Assembly 8; Class Night 8; Senior Board 8; Torchbearers 8.

Ambition: Airline stewardess.

BOARD

BEVERLY ANN KESSELL "Bev"

Adventurous . . . lots of fun . . . likeable likes Kansas.

G.A.A. 3, 4, 5, 6, 7, 8, President 5, 7, 8; Tumbling Demonstration 5, 6, 7, 8; Rope and Tumbling Team 3, 4, 5, 6, 7, 8; Tennis Team 8; May Festival 3, 5, 7; Play Usher 7; Class Night 7, Hostess; Junior-Senior Prom Hostess 3; Mother-Daughter Tea 3; P.T.A. Open House Hostess 6; Monitor 3; Gym Monitor 6, 8; Girl Reserve 3, 4, 6, Secretary 4; Zetagathean 6, 7, 8; 10B Girls Club 3; Puddle Girls 3, 4, 5, 6, 7, 8, Treasurer 7; Fellowship Club 8; Spanish Club 3, 4; All-School Party Decoration Committee 7; Pep Assembly 8; Sub Deb 5; Squad Leader 4, 6, 7, 8; Student Council Alternate 3, 6, 7; Scroll Staff 8; Advertising Manager 8; Assistant Sports Editor 8; 10B Girls Club Sponsor 8; Home Room President 5, 6; Special Interest 5, 6, 7, 8; Senior Board 8.

Ambition: To live up to the expectations of H. S.

ROY M. DOOP, JR. "Flip"

Dreamy eyes . . . contagious laugh . . . fun likes good jokes.

All-School Party 3, Master of Ceremonies; E-ptan Club 4, Secretary; Chess Club 7; Swimming 6, 7, 8; Senior Board 8; Cheerleader 8; Special Interest 8; Student Council Alternate 7, 8; May Day 7; Fort Dodge Assembly 6; All-School Party 8, Master of Ceremonies; U.M.W. 5, 6, Secretary 6; Clerical Staff 5; Award Assembly 7; 12A Boys Club 8; North-East Assembly 8.

Ambition: To be Master of Ceremonies on my radio program.

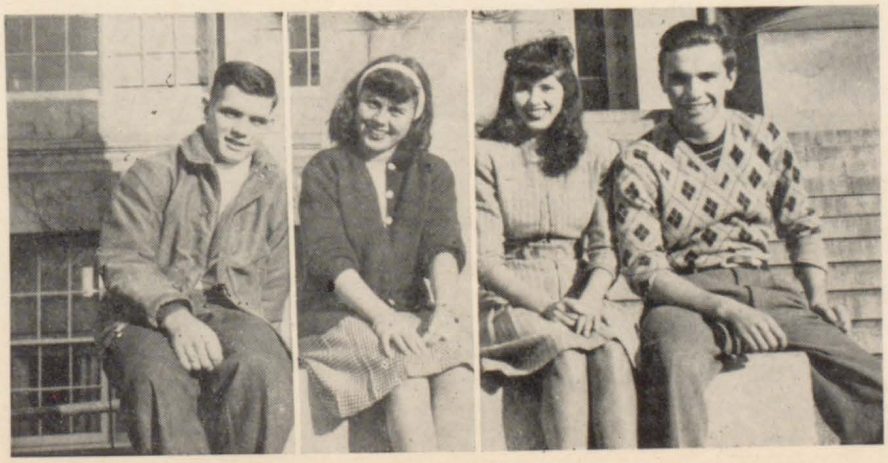

Jack Bev Deanie Flip

Senior Memories - - Pep Assemblies - - Football

DOROTHY LOUISE ANDERSON "Dot"

Congenial . . . pretty eyes . . . true friend . . . likes boys. Victory Corps 3; 10B Club 3; 10 Party 3; Clerical Staff 7, 8; 12B Club 7; Quill Advertising 8; Special Interest 8; 12A Club 8.

Ambition: To travel.

MARTHA JANE ANDERSON "Mar"

Pretty hair . . . quiet . . . musical . . . likes music. A Cappella Choir , 6, 8; East Des Moines Club 4, 5; Spanish Club 4, 5; Girls Hi-Y 5; Fellowship Club 3, 4, 5, 6, 8, Secretary 4; East Music Festival 6; Nativity 5, 8; Glee Club 4, 5; Baccalaureate 5, 6, 8; Memorial Day Assembly 6; High School Day 6; Lincoln High Assembly 6; Quill Want Ads 6.

Ambition: To live a sincere Christian life.

ISABEL F. BAIN "Belle"

Contagious laugh . . . sincere . . . cute dresser . . . likes swimming. G.A.A. 3, 4, 5, 6, 7, 8; Special Interest 6, 7, 8; Zetagathean 7, 8; Puddle Girl 3, 4, 5, 6, 7, 8; Home Room Vice President 6; Home Room President 7; Style Show 5, 7; 10B Girls Club 3; 10B Club Sponsor 8; Scroll Staff 8; Girl Reserves 7, 8; Candy Monitor 8; Banquet Committee 8; Senior Mixer 8.

Ambition: To see Max get out of the Air Corps.

DONALD WARREN BAIRD "Don"

Wavy blond hair . . . witty . . . friendly . . . likes outdoor sports. Book Room 3, 4, 5, 6, 8; Gym Monitor 7; Student Council 5, Historical Committee Chairman; Football 6, 8; Assembly Monitor 7.

Ambition: To be happy, have friends, and always be one of the guys.

I know you [illegible]

KATHLEEN MAXINE BARNES "Squirt"

Tiny but mighty . . . red hair . . . talkative . . . likes dancing with Kinny. Art Club 6, 7; 12B Girls Club 7; Style Show 6, 7; Scroll Staff 8, Picture Editor and Sports Page.

Ambition: To be happy with Kinney always.

MARGARET IRENE BELL

Bashful . . . efficient . . . real friend . . . likes bowling. Zetagathean 6, 7; Student Council 8; Clerical Staff 5, 6, 7, 8; Monitor 4; Quill Advertising 8; 12A Girls Club 8; 10B Girls Club 3.

Ambition: To be a success.

EDDIE BIDDISON "Bid"

Enthusiastic . . . studious . . . nice looking . . . likes ice skating. U.M.W. 8; 12A Boys Club 8; Nativity 3; Wrestling 6, 8; Junior Town Meeting of the Air 8; Hi-Y 6, 7, 8; Tennis 7; Science Club 7, 8, Vice President 7, 8; Art Scholastic Exhibit 7, Key Award; Track 7; Monitor 8; Chess and Checkers Club 6, 7; Cross Country 8; Science Fair Exhibit 7; Fellowship Club 5, 6, 7; Election Returns 7; Honor Roll 6, 7; North High Assembly Committee 8; All-School Party 8.

Ambition: To be a successful doctor with Christian ideals.

TED BOLLER "Theob"

Real genius . . . cooperative . . . cartoonist . . . likes sports of all kinds. Quill Staff 7, 8, Co-Editor, Senior Section 8; Science Club 6, 7, 8, President 7, 8; Hi-Y 6, 7, 8; Chess and Checkers 6, 7, 8; 12A Boys Club 8; Pep Assemblies 6, 8; North Assembly Committee 8; Junior Town Meeting 8; Marshalltown Talk 8; Assembly Monitor 7, 8; Student Council Representative 3; May Day Assembly 7; P.T.A. Drive Winners 8; Vo Mo Wo 5, 6, 7, 8, President 5, 6, 7, 8; Honor Roll 3, 4, 5, 6, 7, 8; All-School Party 8; Senior Kid Party 8, Co-Chairman 8; Election Board 8.

Ambition: To become an engineer.

JOHN SIGFRID BORG "Sig or Grob"

Sincere . . . smart . . . polite . . . likes coin collecting. Boys' Glee Club 8; Choir 8; Monitor 5; 12A Boys Club 8; Student Council Alternate 6; Essay Contest 7; Junior Town Meeting 7, 8; Quill Ad Staff 5; May Festival 7; High School Day 5; Representative to Dale Carnegie's School 5; Victory Corps 3, 4, 5, 6; Election Returns 7; Honor Roll 6, 7.

Ambition: To be a Certified Public Accountant or a minister.

PAUL W. BOSHOLM

Gorgeous hair . . . peppy . . . actor . . . likes dancing with a certain girl. Football 6, 8; Tennis 3, 4, 5, 7; Basketball 3, 4, 5, 6; "Cash and Carry" 7; All-School Play 8; Hi-Y 3, 4; Chess and Checkers Club 7, 8; Science Club 7, 8; 12A Boys Club 8; Student Council Representative 3; Student Council Alternate 4; Pep Assemblies 7, 8; Monitor 8; Westinghouse Scholarship Test 8; Pepsi-Cola Scholarship Test 8; Assembly Monitor 7, 8; Election Returns 3, 5; May Day Festival 7; P.T.A. Drive Winners 8; Dance Contest Winners 7; Essay Contest 7; All-School Party 8; U.M.W. 5, 6, 7, 8; Hawkeye Boys State 7.

Ambition: To design a plane everyone can fly and own.

LEORA ELIZABETH BROWN "Tootie"

Attractively tall . . . pleasant . . . nice voice . . . likes hamburgers. 10B Girls Club 3; Student Council Alternate 3; Mother-Daughter Tea 3, 4, 5; Squad Leader 5; Clerical Staff 6; Style Review 7; G.A.A. 3; Hall Monitor 5.

Ambition: To have all my dreams come true.

RICHARD BROWN "Dick"

Quiet . . . agreeable . . . pretty brown eyes . . . likes a certain girl. Latin Club 3, 4; Assembly Monitor 7, 8; May Day Festival 7; P.T.A. Drive Winners 8; Essay Contest 7; U.M.W. 5, 6, 7, 8; 12A Boys Club 8; All-School Party 8; Latin Banquet 3.

Ambition: To become a successful doctor.

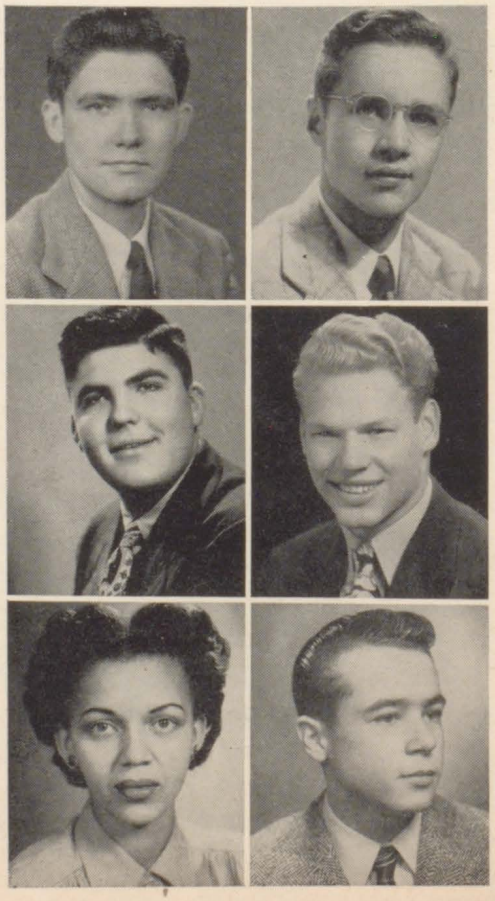

Valley, Oskaloosa, Dowling, East Waterloo,

CAROLYN MAE BUTLER "Carol"

Cooperative . . .lots of fun . . . athletic . . . likes music.
G.A.A. 5, 6, 7, 8; Monitor 4, 5, 6, 7, 8, Gym Office 6, 8; May Day Festival 7; Class Night 7, Head Usher-Hostess; Commencement 7, Head Usher; P.T.A. Usher 5; 12B Club 7, President; All-School Party 4; 12A Club 8; Mother-Daughter Tea 7; Senior Election Committee 8; P.T.A. Hostess.

Ambition: To be a success in everything I do.

RAMON CASTELLANO "Cas"

Energetic . . . cheerful . . . good fullback . . . likes East Waterloo game.
Football 4, 6, 8; Track 5, 7; Monitor 6, 7; Spanish Club 6; Chess and Checkers 7, 8; 12A Boys Club 8.

Ambition: To be successful in life.

MARJORIE CASTELLINE "Marge"

Friendly . . . reliable . . . nice . . . likes chocolate cake.
Fellowship Club 3, 4, 8; Clerical Staff 7, 8; 10B Girls Club 3; 12B Girls Club 7; 12A Girls Club 8; 10B Party 3; Quill Advertising 8; Senior Committee 8; Victory Corps.

Ambition: Success is my ambition; happiness my goal.

DOROTHY ANN COLLIER "Miss Ann"

Sweet . . . talkative . . . peppy . . . likes ice skating.
10B Girls Club 3; G.A.A. 4, 5; Crafts Club 4; Mother-Daughter Tea 4; Style Review 7; Class Night 7, Hostess; P.T.A. 5, 6, Hostess; Open House 6, Hostess.

Ambition: To create happiness wherever I go.

ZELLA CORNELISON "Zel"

Lovely hair . . . attractive . . . laughs lots . . . like fried chicken.
May Festival 7; G.A.A. 3; Spring Music Festival 5; Essay Contest 7; Girls' Glee Club 4, 5, 6; Girls 10B Club 3.

Ambition: To be a successful homemaker and remain one of the Big Three.

LUCILLE NADINE CUNNINGHAM "Cile"

Friendly . . . pretty smile . . . neat . . . likes dancing.
Squad Leader 3, 4, 6; Style Show 5, 7.

Ambition: To be happy always.

HELEN RUTH DAGGETT

Athletic . . . pretty eyes . . . agreeable . . . likes softball games.
G.A.A. 3, 4, 5, 6, 7, 8; Monitor 6; May Day.

Ambition: To fly.

ALFRED DE BAKEY "Al"

Nice . . . lively . . . good wrestler . . . likes to travel.
Wrestling 3, 4, 5, 6, 8, Captain 6; Spanish Club 6; Hi-Y 8.

VIRGINIA DEPASSE "Frenchie"

Pleasant . . . always laughing . . . cooperative . . . likes dancing with Ray Norman.
Clerical Staff 4; Gym Squad Leader 5; Class Night Usher 7; Commencement Usher 7; Usher "Cash and Carrie" 7.

Ambition: To be "Little Atomic Bomb" with Darlene.

VIRGINIA LOU DESCH "Ginny"

Efficient . . . pretty eyes . . . neat . . . likes football games.
Fellowship Club 3, 4, 5, 6, 7, 8; Zelagathean 5; 12B Girls Club 7; 12A Girls Club 8; Clerical Staff 5; Cashier 6, 7, 8; Class Night 7.

Ambition: Secretary.

EDWARD HALE DESKIN "Ed" "Eddie"

Photo fiend . . . amiable . . . pretty blue eyes . . . likes photography.
Chess Club 3, 6, 7, 8; Science Club 6, 7, 8; Senior A Boys 8; Election Returns 7; Monitor 3, Assembly Monitor 7, 8; Westinghouse Scholarship Test 8; Pepsi-Cola Scholarship Test 8; Pep Assemblies 8; May Day Festival 7; Quill Photographer 6, 7, 8, Chief 7, 8; Scroll Photographer 7, 8, Chief 7, 8; Hi-Y 7, 8; All-School Party 8; Library Monitor 5; Book Room 5; Spanish Club 3; U.M.W. 5, 6, 7, 8; Essay Contest 5, 7; P.T.A. Winners 8.

Ambition: Chemical Technology.

VERA L. DEVRIES

Small . . . studious . . . sincere . . . likes music.
10B Girls Club 3; All-School Party 3; P.T.A. Program 3, 7; Movie Cashier 8; Lunchroom Cashier 7; Monitor 7, 8; 12B Girls Club, Secretary 7; 12A Girls Club 8; Memorial Day Assembly 7; Pep Assemblies 8; LeeZur Hour Committee 7.

Ambition: To attain success in the field of science.

Mason City, Ft. Dodge, Lincoln, Roosevelt,

NORMA JEAN DODD "Chloe"

Witty . . . chic dresser . . . carefree . . . likes little men.
10B Girls Club 3; Sub Deb 3, 4, 5; Special Interest 4, 5, 6, 7, 8; Style Show 5, 7; Library Staff 4; 10B Club Sponsor 8; Zetagathean 8; Puddles Club 7, 8, President 8; Assembly 8; KRNT Broadcast 8; Mother-Daughter Tea 5; Prom Committee 4; Scroll Staff 8; Monitor 8; Student Secretary 5; G.A.A. 6, 7; Social Committee 8; 12A Kid Party 8.

Ambition: To live in a cave with Roger the Lodger.

MARCELLINE DEBORAH DOYLE "Peachie"

Just peachy . . . cute smile . . . cooperative . . . likes skating.
10B Girls Club 3; G.A.A. 4, 5; Crafts Club 3; Mother-Daughter Tea 4; Class Night 7, Hostess; Style Show 7, Usher; P.T.A. 5, 6, Hostess; H. M. Open House 6.

Ambition: To keep the friends I have and gain many more.

IRENE DU BOIS

Beautiful hair . . . fun . . . nice to know . . . likes telephones.
10B Girls Club 3; Zetagathean Club 5, 6, 7, 8, Secretary 8; Telephone Committee 6; Class Night Committee 8; Special Interest Club 8; Quill Staff 8; Typist for Scroll 8; Mother-Daughter Tea Hostess 4; Quill Advertising 8.

Ambition: To see Joann with a three-inch feathercut.

JUNE DYER "Junie"

Quiet . . . carefree . . . attractive hair . . . likes to dance.
10B Girls Club 3; Squad Leader 6; Victory Corps 3, 4, 5, 6; Senior Committee 8; Mother-Daughter Tea Hostess 4; 12A Girls Club 8.

Ambition: To be a good stenographer and remain one of the Big Three.

EDITH EARIXSON "Blondie"

Pretty blonde . . . seamstress . . . lots of fun . . . likes B. T.
Announcer for Art Exhibit at Hoyt Sherman 6; Style Show 3, 7; Style Show at Younkers 7.

Ambition: To be a successful wife for B. T.

NORA MAUDE ECKARD

Sweet . . . quiet . . . pretty complexion . . . likes dancing.
Squad Leader 3; Monitor-Library 6, 7, 8; Style Show 7.

Ambition: To be happy always.

DONALD LEWIS EDWARDS "Don"

Blushes "Redily" . . . musical . . . quiet . . . likes music.

Ambition: Be as good a guitar player some day as Vernon Calloway.

DARLINE ELLIOTT "Newt"

Ornery . . . studious . . . athletic . . . likes apple pie.
Monitor 3; Clerical Staff 4; G.A.A. 3, 4, 5; Spanish Club 4.

Ambition: To be an atom bomb in the next war.

MARGUERITE ANNE EWING "Butch"

Talkative . . . smart . . . friendly . . . likes to dance.
Latin Club 8; 12A Girls Club 8.

Ambition: To be a nurse.

FRANCES FILLMAN

Nice . . . intelligent . . . pretty complexion . . . likes tall, dark, and gruesome men.
Spanish Club 3; Monitor 3.

Ambition: To be and to make others happy always.

CLAUDINE FRIEDMEYER "Blondie"

Dramatic . . . letter writer . . . amiable . . . likes fishing.
Monitor 3, 6, 7; Spanish Club 3; "Cash and Carrie" 7; "Young April" 6; Torchbearers 8.

Ambition: Be a successful business woman, then marr and raise five boys.

LOUISE GANS "Luie"

Cute . . . versatile . . . friendly . . . likes to play soft ball.
Puddle Club 3, 4, 5, 6, 7, 8; Avonettes Club 5, 6, 7, 8; 10B Girls Club 3; Special Interest 7, 8; Monitor 7, 8; Style Review 7, 8; Scroll Staff 8; Play Usher 7.

Ambition: To make a "Happy Home" in the future.

North - - Homecoming Party - - Senior Meetings - - -

HARLAN E. GEE "Gee"

Musical . . . tall . . . good friend . . . likes music.
Band 3, 4, 5, 6, 7, 8; Orchestra 3, 4, 5, 6, 7, 8; Dance Band Leader 6, 7, 8; Student Band Director 8; Pep Band 4, 5, 6, 7, 8, Leader 8; Marching Band 3, 4, 5, 6, 7, 8; Drum Major 7, 8; Movie Monitor 4, 5, 6, 7, 8; Hall Monitor 4, 6, 7; Spring Concert 3, 5, 7, Solo 6, 7.
Ambition: Music.

DANIEL GIVANT "Danny or Kuie"

Talkative . . . industrious . . . cheerful . . . likes basketball.
Hall Monitor 3, 4.
Ambition: Be able to get along with people.

WILLIAM R. GOFF "Willie"

Veteran . . . pretty hair . . . aggressive . . . likes blondes.
Rifle Club 3.
Ambition: To do least as possible.

PEGGY ANN GOLDFARB "Peg"

Beautiful complexion . . . clever . . . true friend . . . likes slinky Studebakers.
Prom Hostess 4; Movie Monitor 8; Messenger 7; Memorial Day Assembly 7; Scroll Staff 7, Feature Editor 7; P.T.A. Drive Winners 4; Zetagathean Club 7, 8; Senior Banquet Committee 8, Co-chairman; Class Night Committee 8; Special Interest Club 4, 8; Puddle Girls 3, 4, 5, 6, 7, 8; Roosevelt Pep Assembly 8; 10B Girls Club 3; Sub Deb Club 4; Color Day Winners 4, 6.
Ambition: To become tall, tan, and talented.

PHYLLIS IRENE GRAY "Phyl"

Tiny . . . darling . . . peppy . . . likes a sailor.
Special Interest 3, 4, 5, 8; Sub Deb Club 3, 4, 5; Movie Monitor 8; 10B Girls Club 3; Puddles Club 7, 8; Zetagathean Club 8; Pep Assembly 8; Cap and Gown Committee 8.
Ambition: To be taller than Peggy. (5 ft.)

JUDITH LEA GREEN "Judy"

Lively . . . talented . . . cute . . . likes telephone calls.
Sub Deb Club 3, 4; Zetagathean Club 5, 6, 7; Special Interest 3, 4, 5, 6, 7, 8; Puddle Girls 7, 8; 10B Girls Club 3; Property Committee Chairman 4; Make-Up Committee 4, 5, 6, 7, 8; Hall Monitor 4, 5, 6, 7; Student Council 7; Student Council Alternate 3, 4; "Little Women" 5; "Young April" 6; Social Committee Chairman 7; Squad Leader 3, 4; Roosevelt Assembly Chairman 8; All-School Party 7; Prompter 5; KRNT Program 7; Girl Reserve 3, 4; LeeZur Hour 6, 7; Home Room Secretary 3; May Festival 7; Dowling Pep Assembly 8; Kendall Usher 4, 5, 6, 7; Student Council Assembly 7; Ticket Seller 6, 7; Color Day Winners 6; Mother-Daughter Tea 3; Decoration Committee 4, 5, 6, 7, 8; Senior Banquet Decoration Committee 8, Chairman; Class Secretary 4, 6, 7; Scroll Winners 6; Torch Bearers 8.
Ambition: To live and learn.

SHIRLEY LEE GRIFFITHS "Griff"

Short and cute . . . fun . . . wonderful dancer . . . likes an ex-sailor.
Movie Monitor 8; Zetagathean 6, 7, 8; Spanish Club 4; Hostess at Prom 4; Puddles Club 7, 8; Special Interest 8; Roosevelt Assembly 8; Memorial Day 3; Cap and Gown 8.
Ambition: To join Peg and Phyl in Times Square.

JAMES H. GRITTON "Jim"

Intelligent . . . cheerful . . . cooperative . . . likes bowling.
Latin Club 3, 4, 5; Chess Club 6, 7, 8; Science Club 6, 7, 8; Assembly Monitor 7, 8; Honor Roll 3, 4, 5, 6, 7, 8; May Day Festival 7; Quill 7, 8; Hi-Y 7, 8; Senior A Boys Club 8; Winner of P.T.A. 8; All-School Party 8; Essay Contest 7; U.M.W. 5, 6, 7, 8; Senior Banquet 8, Chairman.
Ambition: To go to Alaska.

DONALD IRWIN GROSSNICKLE "Jack"

R-rrough . . . ornery . . . good friend . . . likes to play football.
Football 3, 4, 5, 6, 7, 8, Fullback, Guard, Tackle; Monitor 8; Pep Assemblies 4, 6, 8; P.T.A. Assemblies 5, 7; Hi-Y 8; Student Leader 4, 5, 6, 7, 8; Music Festival 4, 6; Football Monogram 6, 8.
Ambition: Coach.

HAZEL HEDBERG "Junior"

Capable . . . twinkling eyes . . . fun . . . likes fun (lots of it).
Memorial Service 3; Spanish Club 4; Zetagathean 4, 6, 7, 8, Committee Chairman 4, 8; Special Interest 6, 7, 8; Scroll Staff 8, Editor-in-Chief 8; Social Committee 8; Quill Alternate 7; Honor Roll 4, 5, 6, 7, 8; Parent-Senior Dinner 8, Chairman; Class Secretary 8.
Ambition: Not only to live a life but to make one.

ELEANOR HENDERSON "El"

Quiet . . . pretty eyes . . . friendly . . . likes car riding.
Spring Concert 3, 4.
Ambition: To make a successful life and be happy always with C. H. H.

VYONNE JUNE HERBST

Pretty hair . . . poised . . . nice to know . . . likes football games.
Ambition: Be happy always.

Lee Zur Hours - - Scrolls - - Clubs - - Friends - - -

REX L. HILD "Rick"
Beautiful eyes . . . mischievous . . . tall . . . likes short girls.
Rifle Club 3; Latin Club 3, 4; Student Band 3, 5; Marching Band 5; Pep Band 5; Roman Banquet 3; Monitor 8.
Ambition: To have my own funeral home.

SHIRLEY JEFFERS "Jeff"
Friendly . . . good swimmer . . . lots of fun . . . likes ice cream and cake.
G.A.A. 3, 4, 8; Spanish Club 3; Monitor 3, 4; Fellowship Club 8; Class Night 8; P.T.A. Open House Hostess 6, 7; Mother-Daughter Tea Hostess 6, 7; Pep Assembly Speaker 4, 8; Senior Class Night 7, Hostess; Gym Monitor 4; Squad Leader 3, 4, 6; P.T.A. Membership Drive 4; May Festival 7; 10B Girls Club 3; Style Show 4; Scroll Winners 7.
Ambition: To be a school teacher.

INEZ ARLENE JOHNSON
Quiet . . . cute . . . dependable . . . likes music and people.
Memorial Day Assembly 3; P.T.A. Winners 4; Special Interest Club 5, 6, 7, 8; Squad Leader 5, 6; High School Day 5; Nurse's Assistant 7; Zetagathean Club 7, 8; May Festival 7; North Assembly Committee 8; P.T.A. Open House Hostess 4; 10B Girls Club 3; Color Day Winners 4; Senior Banquet Committee 8.
Ambition: Nursing.

ELEANOR JOHNSON "El" or "Johnny"
Easy on the eyes . . . congenial . . . independent . . . likes picnics.
Clerical Staff 5; 10B Girls Club 3; Squad Leader 6; 12A Girls Club 8; Victory Corps 3, 4, 5, 6, 7, 8; Senior Committee 8.
Ambition: To become ambitious and remain one of the Big Three.

MURIEL LEE KELLER "Merlie"
Nice complexion . . . intelligent . . . nice to know . . . likes music.
Junior Town Meeting 8; Fellowship Club 3, 4, 5, 6, 7, 8; Girls Glee Club 4, 5; A Cappella Choir 6, 7, 8; Nativity 6, 8; East Des Moines Club 6, 8; Wakonda Club 6; Holy Week Service 7; Spring Music Festival 5, 7; May Festival 7; Memorial Day Assembly 7; Zetagathean 5; 12B Girls Club 7; 12A Girls Club 8.
Ambition: To live for Christ.

PHYLLIS KINLEY "Phill"
Jokestress . . . good dancer . . . friendly . . . likes Mason City.
Zetagathean 6, 7, 8; Special Interest 6, 7, 8; Sub Deb 3, 4, 5; Puddles Club 3, 4, 5, 6, 7, 8; 10B Girls Club 3; Pep Assembly 8; Home Roome Secretary 8; Monitor 5, 6, 7, 8; Miss Helmreich's Office 3, 4; All-School Party 8; Farmer-Farmerette 8, Co-Chairman; Usher 7; Prom Hostess 4; LeeZur Hour 6; Squad Leader 5.
Ambition: To live on an island with "Russell the Muscle."

BETTY JANE KLINE "Kline"
Peppy . . . mischievous . . . cute dimples . . . likes people, all kinds.
G.A.A. 5, 6, 7, 8; Monitor 4, 5, 6; Clerical Staff 7; Zetagathean 8; Candy Monitor 8; Special Interest 8; Girl Reserves 6; 10B Girls Club Sponsor 8; Class Night 7; Scroll Staff 8, News Editor; Tumbling 5, 6, 7, 8; May Festival 7.
Ambition: To see the January, '47 class in 1957.

ALEENE ROBERTA KNOP "Blonde"
Talkative . . . energetic . . . pretty eyes . . . likes roller skating.
Ambition: To move out of Iowa.

JOHN WASSON LA MAR "Rocky"
Hard worker . . . inquisitive . . . friendly . . . likes astronomy.
Senior B. Speaker 7; Student Council Alternate 7; Marshalltown Speaker 8; High School Day 7, City Engineer; Ticket Taker 7; Essay Contest 7; Football 4, 6; Glee Club 3,4 , 5; May Festival 7; Rifle Club 4; Science Club 4, 5, 6, 7; 12A Boys Club 8; Monitor 5.
Ambition: To study in the field of psychology.

PATRICIA JOYCE McKEE "Pat"
Chipper . . . industrious . . . enthusiastic . . . likes candied apples.
Student Council Alternate 3; Student Council Regular 4; Monitor 4, 8; Special Interest 4; Scroll Staff 6, 7, Reporter and Circulation Mgr.; School Play 4; Spanish Club 7, 8; Zetagathean Club 7, 8; May Festival 7; Office Messenger 8.
Ambition: To win more friends and influence a man.

MARJORIE McKINNEY "Maggie—Marge"
Musical . . . always smiling . . . mischievous . . . likes classical music.
Music Festival 3, 7; Glee Club 3, 5, 6, 7, 8; Fellowship Club 3, 4, 5, 6, 7, 8; Zetagathean Club 8; Service Girl 6, 7, 8; Scholastic Art Award 6; G.A.A. 3, 4, 5.
Ambition: To always be in the service of my Lord and to do what He would have me to do.

BETTY MAXINE McNELEY "Betty Mac"
Appealingly sweet . . . ready smile . . . capable . . . likes men with muscle.
Fellowship Club 4, 8, Secretary 4; P.T.A. Hostess 5; Homemaking Open House 7; May Festival 7; Brush and Palette 7, 8, Initiation Committee 8, Contest Captain 7; Zetagathean 7, 8, Initiation Committee 8; Scholastic Contest 7; Hall Monitor 8; Scroll 8, News Editor 8; Senior-Parent Dinner 7; Iowa City Art Contest 5, 7; Flag Bearer 6; Senior Banquet Committee 8.
Ambition: To marry a minister.

Alumni Assembly - - Senior Breakfast - - -

INEZ McQUARRY "Nez"

Cute legs . . . athletic . . . earnest . . . likes dancing with L. H. G.A.A. 3, 4, 8; Crafts Club 3; Monitor 5; Nurse's Office 6; Miss Helmreich's Office 8; Fellowship Club 8; Class Night 8; P.T.A. Open House 3, 4, 5, Hostess; Senior Class Night Hostess 7; Mother-Daughter Tea Hostess 6, 7; Golf Club 7; 10B Girls Club 3; May Festival 7.

Ambition: To attend college.

BETTY ROSE MASON "Bashe"

Beautiful hair . . . petite . . . musical . . . likes happy endings. Vod-Vil Varieties 3; Girls Glee Club 3, 4; A Cappella Choir 4, 5, 6, 7, 8; 10B Girls Club 3; Make-up Committee 4; Special Interest 5, 6, 7, 8; Zetagathean Club 5, 6, 7, 8; Puddles Club 7, 8; Country Club 5; 10B Party 3; Pep Assembly 8; May Festival 5, 7; Candy Counter 8; Property Committee 4; Play Prompter 4; Sub Deb 3, 4; Mother-Daughter Tea 3; Junior-Senior Prom Hostess 4; Spring Concert 5, 7; Kendall Usher 4, 5; Color Day Winners 6; Decoration Committee 4, 5; Home Coming 8.

Ambition: Sing with Sammy's Band.

SHIRLEY MAE MASON

Brilliant . . . versatile . . . talkative . . . likes horse back riding. East Des Moines Club 4, 6; Senior Assembly 4, 6; P.T.A. Program 3, 5, 6; Nativity 5, 7; Music Festival 4, 6; Latin Club 7; 12B Girls Club 7; Fellowship Club 6; Quill 7; Anniversary Assembly 6; Girls Sextet 6, 7; Thanksgiving Assembly 6; May Festival 7; Lincoln Assembly 7; Memorial Assembly 5.

Ambition: To become a missionary's wife and vocal teacher.

MARILYN MAY METCALF "Mutt"

Enticing . . . pretty eyes . . . pleasant . . . likes husky men. Spanish Club 3, 4; Special Interest 5, 6, 7, 8; Zetagathean 5, 6, 7, 8; Monitor 3, 4; All-School Party 3; Junior-Senior Prom 4; Mother-Daughter Tea 3; Honor Roll 3, 4, 5, 7; Student Treasurer 4; A Cappella Choir 7, 8; Mason City Pep Assembly 8; Spring Concert 7; Color Day Winners 6; Kendall Usher 5; 10B Girls Club 3; May Festival 7; Sub Deb 3, 4; Puddles Club 7, 8; Roosevelt Pep Assembly 8.

Ambition: Always to make others happy and be loved.

JACK A. MORGAN

Sincere . . . smart . . . manly voice . . . likes picnics.. Student Council 6; Student Council Alternate 3; Hall Monitor 3; Junior Town Meeting 8; Track 5; Cross County 8; Wrestling 6, 7, 8; Hi-Y 6, 7, 8; Chess and Checker Club 7, 8; Spanish Club 7, 8; Alumni Banquet 7; United Math Workers 7, 8; 12A Boys Club, President 8.

Ambition: Forest Ranger.

RICHARD A. MURPHY "Murf"

Good friend . . . easy going . . . broad shoulders . . . likes to eat. Science Club 8; 12A Boys Club 8; Election Returns 7; Assembly Monitor 7, 8; May Day Festival 7; All-School Party 8; U.M.W. 5, 6, 7, 8; P.T.A. Drive Winners 8; Band 4, 5; Boys Glee Club 8.

Ambition: To travel.

CARL F. NIELSEN "Nielsen" or "Lrac"

Witty . . . intelligent . . . versatile . . . likes Spanish. Thanksgiving Assembly 6; Pep Assemblies 6, 8; Chess and Checkers 7; Science Club 7; Student Council Alternate 7; E. H. Kiwanis Representative 8; Spanish Club 8; Monitor 5; Essay Contest 7; E-Epi-Tan 3; 12A Boys Club 8; U.M.W. 5, 6, 7, 8, Vice President 5, 6, 7, 8; Winners P.T.A. Drive 6; Honor Roll 3, 4, 5, 6, 7, 8; Election Returns 7; Victory Corps 3, 4, 5, 6.

Ambition: Announcer on R. D.'s radio program.

MERLE EDWARD NOREM "Eddie"

Swell singer . . . joker . . . neat . . . likes to sing with D. W. on R. D. radio program.

Choir 4, 5, 6, 7, 8; Boys Quartet 5, 6, 7, 8; Cross Country 6, 8; Track 5; North Assembly 5; Lincoln Assembly 7; East Des Moines Club 4, 6, 8; Nativity 4, 6, 8; Paramount Theater 5, 7; Assemblies at East 4, 5, 6, 7, 8; Spring Festivals 5, 7; U.M.W. 5, 6; Co-Chairman Class Night 8; Library Staff 6; 2A Boys Club 8; Latin Club 6.

Ambition: To sing with D. W. on R. D. radio program.

FLORENCE RUTH NUNN "Flo"

Cheerful . . . ready smile . . . nice to know . . . likes sports. Hall Monitor 4, 6; Fellowship Club 5, 6, 7, 8; Mother-Daughter Tea 7; 12A Girls Club 8; Spanish Club 4.

Ambition: To be a Soul Winner for Christ.

DELORES MARIE OLSON "De De"

Pretty eyes . . . nice . . . cute figure . . . likes football games with Me Me.

Gym Monitor 4, 5, 6, Office 5, 6; Squad Leader 4, 7; Student Council Alternate 8; Study Hall Monitor 7; Quill Ad Staff 7; Style Show 7; Style Show Usher 6.

Ambition: Carry out my plans as soon as school is out.

KATHERINE OSBORN "Katie"

Cute legs . . . athletic . . . ornery . . . likes dancing.

Ambition: To be happy and successful.

LARRY PRESS "Press"

Loads of fun . . . carefree . . . wonderful dancer . . . likes women.

Monitor 8; Quill Adv. Staff 7; Student Council 3; Home Coming 8, Chairman; Hi-Y 7, 8; Orchestra 3, 4, 5.

Ambition: To satisfy my desires.

Kid Party - - Basketball - - Class Night - - -

ARLENE REESE "Johnnie"
Attractive . . . quiet . . . pleasant . . . likes W. S.
Ambition: Travel

STANLEY C. ROMANS JR. "Tick"
Reserved . . . good kid . . . hard worker . . . likes baseball.
Movie Monitor 7, 8; Hall Monitor 8.
Ambition: To go through Iowa U.

MARY ELIZABETH RUSSELL "Me-Me"
Pretty smile . . . flirty . . . merry . . . likes football games with De De.
Gym Monitor 4, 5, 6, 7; P.T.A. Hostess 3, 4; Style Show 6, 7; Quill Ad Staff 7; Student Council 5; Squad Leader 6, 7; Prom 7.
Ambition: For all mine and R. B. dreams to come true.

JACK SARGENT "George"
Quiet . . . ping pongster . . . mischievous . . . likes math.
Tennis 3, 4, 5, 6, 7, 8; Hi-Y 3, 4, 5, 6, 7, 8; Assembly Monitor; Election Returns; Essay Contest, Honorable Mention; Ping Pong Winner, U.M.W. 5, 6, 7, 8; Latin Club 4, 5; Student Council Alternate 8.
Ambition: To be happy.

NORMA SCHATTAUER
Pretty . . . sense of humor . . . sweet ways . . . likes music.
Monitor 3, 5; Zetagathean 6; 12B Girls Club 7; 12A Girls Club 8; Nativity 4; May Festival 7; Scroll Staff 7; Circulation Asst. Mgr.; Clerical Staff 8; Paramount Theater 5, 7; North High 5; Movie Monitor 7; East Des Moines Club 6, 8; Assembly at East 6; Choir 5, 7, 8; Girls Glee Club 4, 7.
Ambition: To be successful in music.

DALE E. SMITH "Ed"
Good physique . . . mechanically minded . . . congenial . . . likes Riviera.
Library Staff 4, 5, 6, 7.
Ambition: Join army for 20 years and retire.

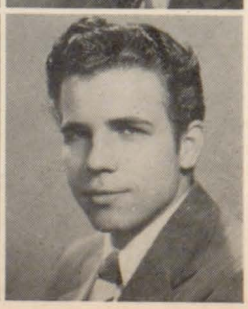

FRANCES LOUISE SMITH "Fran"
Efficient . . . personable . . . neat . . . likes interesting people.
G.A.A. 5; Sub Deb 4; Monitor 4, 5, 7; Quill Advertising 8; 12B Girls Club 7; Library Staff 7; Social Club 7; Squad Leader 5; 12A Club 8; Clerical Staff 8; Broadcasters 8; Democracy Panel 8.
Ambition: To be as unselfish and generous as my mother and father have been to me.

HOWARD HOYT SMITH
Quiet . . . determined . . . curly hair . . . likes sports.
Football 3, 5; Track 4.
Ambition: To live and let live.

VERA LOUISE SOUTHARD "Peggy"
Cheerful . . . tiny . . . sweet . . . likes baseball games.
Monitor 6, 8; 10B Girls Club 3; Quill Ad Staff 7; 12B Girls Club 7; 12A Girls Club 8; Squad Leader 5, 6; May Festival 7; Special Interest Club 7.
Ambition: Success is my ambition; happiness is my goal.

RUSSELL WEST STONIER "Russ"
Active . . . fun . . . ambitious . . . likes Cokes at midnight and "Stone Cold Dead in the Market."
Library Staff 3, 4, 5, 6, 7; Special Interest 3, 4, 7, 8; Crafts Club 5, Vice President 5; Student Council Alternate 3, 8; Tappa Kegga 7, 8; Victory Corps 3, 4; KRNT Football Program 7; Party Committee 7; Cheerleader 7, 8; LeeZur Hour 8; Assembly 7, 8; Latin Club 6; Chess and Checkers 6, 7; Hi-Y 7; Monitor 8; Scroll Winners 8; Christmas Party 8, Chairman 8.
Ambition: To attend college.

DARLENE TAYLOR "Jo"
Very neat . . . steady (Ralph) . . . capable . . . likes music.
Zetagathean 4, 6; Spanish 4; Student Council 3; Nativity 4, 6; Junior-Senior Prom 5; Tennis 4; Monitor 6, 7; Senior Breakfast 8; Christmas Party 8.
Ambition: To never get fat.

J. WILLIARD THEW "Bill" or "Speed"
Tall . . . curly hair . . . easy going . . . likes sports.
Ambition: Alaska.

Senior Banquet - - Cap and Gowns - - Commencement

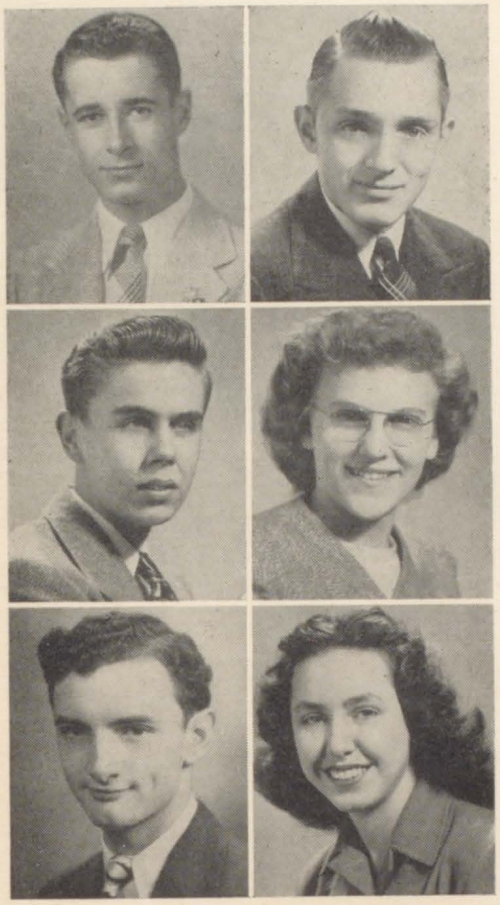

GARY L. THOMAS

Handsome . . . sense of humor . . . reserved . . . likes outdoors. Student Council 3; Track 3; Basketball 3, 4, 5; Football 4; Tennis 5, 6, 7; Hi-Y Club 3, 4, 5, 6, 7, 8, Cabinet Member 6, 7, 8; Special Interest 6; Chess and Checkers Club 7; 12A Boys Club 8; Fellowship 4, 5, 6, 7, 8; Golf 6; Assemblies 4, 6; Home Room Winner of P.T.A. 4; Home Room Winner of Color Day 4.

Ambition: Medicine, and to see Guy and Claudine together forever.

ROBERT THOMPSON "Bob"

Tennis star . . . co-operative . . . very friendly . . . likes summer sports.
Tennis 3, 4, 5, 6, 7, 8, Captain 7, 8; Hi-Y 3, 4, 5, 6, 7, 8; Latin Club 3; Special Interest 6; Scroll Staff 8, Sports Editor; Fellowship Club 7; 12A Boys Club 8; Assemblies 5, 7, 8; P.T.A. Winners 4; Color Day Winners 4; East Music Festival 3; Memorial Day Assembly 3; Election Returns 7; U.M.W. 5, 6, 7.

Ambition: Sports writer and to see Guy and Claudine together forever.

EUGENE TRENT "Gene"

Sincere . . . bashful . . . nice to know . . . likes red convertibles. Monitor 4, 5; Scroll Staff 8; Christmas Party Committee 8.

Ambition: To travel westward.

MARJORIE ANN TRUMAN "Marge"

Sweet . . . dependable . . . neat . . . likes airplane rides. Fellowship Club 3, 4, 5, 6, 7, 8; 12B Girls Club 7, Vice President; 12A Girls Club 8; Clerical Staff 5; Lunchroom Cashier 6, 7, 8; Class Night Hostess 7; Commencement Usher 7; Quill Advertising 8.

Ambition: To find complete happiness and keep it always.

DAVID M. WARD "Dave"

Good tenor . . . fun . . . slick dresser . . . likes most girls. Boys Quartet 4, 5, 6, 7, 8; Wrestling 4, 5, 6, 7, 8; Track 5, 7; Football 4; Boys Glee Club 3, 4, 5, 6, 7, 8; A Cappella Choir 4, 5, 6, 7, 8; North High Assembly 5; Student Council Alternate 5, Regular 7; May Day 7; Received Mantle for Class 7; Quartet on Radio 5, 6, 7, 8; Cross Country 8; Blue Moon Party 7; Lincoln High Assembly 7; Nativity 4, 6, 8; U.M.W. 7.

Ambition: To sing on R. D.'s radio program.

MARILYN WIELAND

Quiet . . . agreeable . . . pretty hair . . . likes roller skating.

Ambition: To be successful in whatever I do.

BETTY JEANNE WILSON "Willie"

Attractive . . . versatile . . . cheerful . . . likes swimming. G.A.A. 3, 4; Clerical Staff 5, 6, 8, Candy 5, 6; Office 8; Movie Monitor 5, 8; Girls Tumbling 3, 4; Prom Committee 7, Decoration Chairman; Zetagathean Club 8; Special Interest 8, Treasurer 8; Scroll 8, Editorial Editor; 10B Club Sponsor 8; Scholastic Award Winner 6, 7; Class Night Hostess 7; May Festival 7; Scroll Winners 8; Girl Reserves 3, 4; Christmas Party 8, Co-chairman; Assembly 7.

Ambition: To work for Walt Disney—soon.

CHARLOTTE M. WILSON "Char"

Pleasant . . . blonde hair . . . reliable . . . likes swimming. Student Council 4; Art Club 4, 8; Monitor 4, 6; Gym Monitor 8; May Festival 7.

Ambition: To be successful in life and business.

LOWELL W. WISEMAN "Lyle"

Tall . . . willing worker . . . friendly . . . likes to dance. Pep Assembly 6; P.T.A. Home Room Representative 6; Ticket Monitor 7; Door Monitor 5; Essay Contest 7; 12A Boys Club 8; U.M.W. 5, 6, 7; WHO Returns 7; Victory Corps 3, 4, 5, 6; Cop and Gown Committee 8, Chairman.

Ambition: To be an electrical sales engineer.

JOANN WOMELSDORF "Jo"

Lovely hair . . . lovable . . . faithful . . . likes telephones. 10B Girls Club 3; Student Council 3, 4, 5, Alternate 3, 4; Latin Club 3; High School Day 5, Clerk; Nurse's Office 6, 7; Special Interest 6, 7, 8; Zetagathean Club 7, 8; Senior Class Night 8; Quill Staff 8; Typist for Scroll 8; Scroll Winner 8.

Ambition: To see Irene with a three-inch feather cut.

SHIRLEY YOUNKER "Shirl"

Glamorous . . . quiet . . . friendly . . . likes monstrous men. Zetagathean 6, 7, 8; Special Interest 6, 7, 8; Student Council Alternate 8; Style Review 5, 7; G.A.A. 3, 4, 5, 6, 7, 8; Puddles Club 7, 8; 10B Girls Club 3; 10B Club Sponsor 8; Pep Assembly 8; Scroll Staff 8; Girl Reserves 6, 7; Sub Deb 3, 4, 5; All-School Party 8; Class Night Committee 8; Mother-Daughter Tea 3; Prom 3; Squad Leader 4, 5, 6, 7, 8; Decorating Committee 7; Play Usher 7; Home Room Secretary 6, 7.

Ambition: To be a lawyer.

BONNIE BREESE "Bonnie"

Quiet . . . intelligent . . . pretty hair . . . likes horse-back riding.
Clerical Staff 3, 4, 5, 6, 7; Norwalk High School 8; Editor of School Paper 8; Girls Sextet 8; Glee Club 8; Mixed Chorus 8; Clerical Staff 8.

Ambition: To make Johnny's and my dream come true.

Stanley Almloff

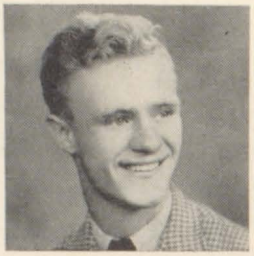

Clair J. Bishop

Kenneth Geist

Jack Graham

Arthur Hedberg

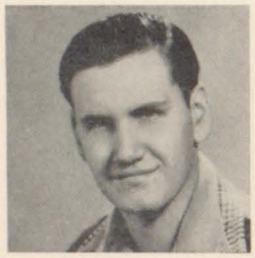

Walter Hinrichs

Bill Morton

~~Duane Noland~~
Jack Graham

Henry Wilcots

Elvin Woolhether

SERVICE MEN

STANLEY ALMLOFF "Stan"
Band 3, 4, 5, 6, 7, 8; Swimming 4, 5, 6, 7; Navy 8.

DURWOOD ANDERSON
Military Service 6, 7, 8.

JOHN AULGUR
USNR 5, 6, 7, 8.

CLAIR J. BISHOP "Jerry"
Fellowship Club 4, 5, 6, 7, 8, President 5, 6; Football 6; Wrestling 4, 6, 7; Pep Assembly 6; Victory Corps 3, 4; "Young April" 6; "Cash & Carrie" 7; Nativity 6; Pre-first Monitor 3, 4, 5, 6; Athletic Manager 7; Student Council 7; May Festival 7; U. S. Army 8.
Ambition: Christian Service.

JAMES A. BOOKER "Jim"
Football 3, 5; Track 4; Student Council 3; Hall Monitor 6, 7.
Ambition: To be a successful lawyer.

FOSTER BURCHET
Army Air Corps 8.

WALTER CARTER
Track ; Monitor 7; Military Service 8.

EMERY COSNER
Football 3; Navy 7, 8.

ALLEN DAVIDSON
Marines 6, 7, 8.

ROBERT DYER
Student Council 3; Navy 7, 8.

LOREN FORD
Monitor 6; Navy 8.

WILLIAM GEYER
Scroll Staff 3, 4; Navy 7, 8.

KENNETH GEIST
City Musical Festival 3; P.T.A. Open House 6, 7; Chess and Checkers Club 7; Concert Orchestra 3; Swimming 3; WHO Returns 3, 7; Spanish Club 4; Latin Club 5; Memorial Day Assembly 5, 7; Golf 6; May Day Festival 7; Science Club 6; Army 8.
Ambition: To be a gentleman.

JACK GRAHAM
Basketball 4; Monitor 4; Army 6, 7, 8.

PAUL GURWELL
Navy 8.

ARTHUR HEDBERG "Art"
Library Service 5; Golf 6, 7; Gym Monitor 5; Hi-Y 3, 4; Army 8.
Ambition: To get out of the army and go to college.

WALTER HINRICHS
E Epi Tan 4, Treasurer; Rifle Club 4; Wrestling 4; Marines 8.
Ambition: Forest Service.

ALLEN JOHNSON
Military Service 7, 8.

ED JONES
Wrestling 3, 4, 5, 6; Spanish Club 5; Monitor 6; Marines 7, 8.

ORVILLE KEIROU
Spanish Club 3; Navy 7, 8.

WAYNE MARSHALL
Golf 3, 4; Army 8.

LARRY MEESNER
Basketball 5; Navy 6, 7, 8.

CHARLES MISPEL
Military Service 7, 8.

LEWIS MOORE
Castle and Checkers 3; Library Service 6; Navy 7, 8.

WILLIAM MORTON "Bill"
Cross Country 3; Navy 8.

CLARENCE DUANE NOLAND
Monitor 4, 5, 6; Navy 8.

EUGENE LEONARD OLSON
Wrestling 5; Marines 6, 7, 8.

ROBERT PENLAND
Football 3; Navy 6, 7, 8.

GEORGE RICKER
Military Service 7, 8.

GALE ROGERS
Air Corps 6, 7, 8.

ALVIN SAMPSON
Hi-Y 3, 4, 5, 6; Air Corps 7, 8.

IOWA SANFORD
Marines 5, 6, 7, 8.

RAY SHOCKLEY
Military Service 5, 6, 7, 8.

ROBERT DEAN SMITH
Navy 5, 6, 7, 8.

WAYNE SNYDER
Army 8.

WILLIAM SPRIGGS
Track 4, 6, 8; Brush and Palette 8; Military Service 7, 8.

DELMAR SYLVESTER
Marines 8.

CHARLES TAYLOR
Army 7, 8.

HAROLD RAYMOND THOMAS
Rifle Club 3, 4, 5, 6, Secretary 5; Track 4, 6; Victory Corps 4; Army 7, 8.

ROBERT TOWNSEND
Monitor 4; Victory Corps 4; Science Cub 6; Navy 7, 8.

GEORGE TURK
Military Service 7, 8.

EDWARD TURNER
Military Service 4, 5, 6, 7, 8.

JAMES VOLINEER
Football 4, 6; Track 5, 7; Army 7, 8.

CLAIRE G. VOSS
Wrestling 3; Spanish 3, 4; WHO Elections 3, 5, 7; Cross Country 7; Stage Hand 5, 6; Electrician 3, 4, 5, 6, 7; Pre-first Monitor 3, 4, 5, 6; Chief Mess Boy in the Lily Whiters Club 6, 7; Score Keeper—Football 3, 5; Christian Fellowship Club 3, 4, 5, 6, 7; Assembly 5; Play-Class 3, 6; Marines 6, 7, 8.
Ambition: Pull my rank on J-Boy (H. S.)

WILLIAM WALLER
Navy 7, 8.

CHARLES J. WEILAND
Navy 8.

HENRY WILCOTS
Monitor 5, 6; Football 4, 6, 8; Marines 8.

HAROLD WILLIAMS
Cross Country 5; Navy 6, 7, 8.

ELVIN WOOLHETHER
Marines 8.

CLASS WILL

We, the members of the most remarkable of all East High graduating classes, the class of January, 1947, being of sound mind and body, do hereby declare this our last will and testament.

To all succeeding graduates of East High, we bequeath the opportunities for success we have attained, the memories of happiness and friends we have enjoyed, and the spirit to carry on for "Dear East High."

Irene Bell wills a portion of her dependability to Beverly Adair.

Roy Doop leaves his peppy cheerleading to Johnnie Rex.

Bernadine Haltom bestows upon Marjorie Clemens some of her acting ability, which Marjorie really doesn't need.

Al DeBakey wills his neat appearance to Bill Green.

Shirley Griffiths leaves her sister, Pat, to keep the boys happy.

Eddie Norem and David Ward leave the boys' quartet, wondering if it will ever find as capable replacements.

Ralph and Darlene leave just as they came —together.

Ruth Martin wills her ability to make friends to Dolores Twedt.

Jack Sargent leaves his ping pong paddle to Roger Hartung.

Evalynne Gelenbeck wills her sweetness to Betty Jo Kalny.

Jack Overturff leaves his ability to do whatever he pleases in school to Stan McClintock.

Elsie Mamo leaves with Lillis Bloom her naturally curly hair. (Won't Elsie look funny?)

Paul Bosholm leaves his "gift of gab" to Charles Montgomery.

Hazel Hedberg bequeaths her Scroll-editing abilities to Mr. Stratton's next victim.

Isabel Bain wills her blushing to Bill (Red Light) Evans.

Carl Nielsen leaves his crazy cracks to Dickie Eisenlauer.

Marilyn Metcalf bequeaths her captivating charm to Jessica Weiss.

Ed Deskin throws his cameras to Jim Green.

Beverly Kessell's all-around likeableness is left behind to JoAnne Mitchell.

Bob Dutton leaves. (Too bad girls! Better luck next time.)

Patsy McKee passes on her good naturedness to Jean Moore. (Why? She's O. K. now.)

Louise Gans bequeaths her athletic prowess to Beverly Fisher.

Ted Boller wills his intelligence to anyone who is capable of handling it.

Jeannette Heaberlin shares her popularity with Madonna (Edna Bird) Casson (and maybe the class funds, too, since she's treasurer.)

Eddie Biddison bequeaths his nice manners to some of the boys who certainly can use them! (I agree—typist).

Shirley Jeffers leaves her cute pep to Clara London.

The Senior-A Quill staffers regretfully (?) leave Mr. Stratton to the mercy of the next year book staff.

Harlan Gee bequeaths his musical talents to Butch Reynolds. (This gift includes the direction of Professor Gee's band.)

Phyllis Gray perhaps will give some of her cuteness to Rae Lyman. (Wait your turn, fellas.)

Larry Press wills his smooth dancing to Gene Lawler.

To Milre Baker, Eleanor Johnson bequeaths her attractiveness. (Ooooh, some people have everything.)

Ramon Castellano just leaves it all—with pleasure.

Betty McNeley bequeaths her cute smile to Elizabeth Mickelson.

Stanley Franklin leaves his high office to the June class president.

Peggy Goldfarb shares some of her darling clothes (strictly from Vogue) with Polly Hansen.

Dale Smith and Don Baird take with them their technique with women. (Wow!)

Joan Womelsdorf leaves to join her Don. (Good luck, kids!)

Norma Schattauer leaves just a small portion of her singing ability to Bonnie Bean, because Bonnie has quite a bit already.

Rex Hild wills his beautiful eyes to Bill Stone.

Inez Johnson passes on her quiet manner to Lillian Hayashi.

Gary Thomas leaves with Milton Reece his handsome appearance. (The line forms to the right, gals!)

Kathleen Barnes leaves her artistic ability to Charmion Hindal.

Judy Green bestows her M.C. directing upon Mary Anne Shockley.

Therefore in witness thereof, we, the class of January, 1947, do sign our last will and testament, and do instruct the recipients to appreciate full well the obligations incurred.

CLASS PROPHECY

It was an unusual watch! The most beautiful one in the class, I shrieked. At last, I had received my much longed-for graduation present. During the following week, I watched each of the 10,080 minutes tick by; and with each glance, I proudly displayed my shiny new Elgin.

Saturday night—and home alone with only my radio, magazine, and apple for company, I could find little consolation—even in my elegant Elgin. The lonely cuckoo struck eight, as I began to wind carefully when—Heavens!! the tiny hands were spinning wildly; and I had the strangest sensation. It was then I knew that—this was an unusual watch.

Honestly, you'll never believe it, because I hardly do even now. There before me stood an adorable golden-clad pixie. "Sent by Lady Elgin," he explained, and "instructed to grant the owner of this watch any wish his heart desires."

Through my brain flashed visions of luscious angora sweaters, dreamy formals, tan males with blond butches, shiny convertibles—oh! what was my very dearest wish? Then, I knew! Breathlessly, I asked if I might share Father Time's precious secret—the future of the class of January, '47.

Glancing at my faithful watch, I hastily snatched my mink from my maid, Mary Russell, and slid dizzily down the banister into the waiting arms of John Borg, the butler. John, who was wearing roller skates at the time, whizzed outside and flash! I was in my slinky Studebaker directing the chauffeur, Don Baird, to the famous KRNT Radio Theater. Softly humming "Oh Come All You'se Hepcats," Shirley Mason's latest hit, I picked up a magazine lying on the seat beside me. Hmm! A dazzling Drene ad. The latest hairdo—a double fan-shaped curl modeled by our own Irene DuBois and Joann Womelsdorf. I've not forgotten their lovely locks in all these ten years. Oh, yes, the Drene company is sponsoring a new serial, the "Drene Hornet," written and produced by Carl Nielsen and starring Paul Bosholm and Patsy McKee. (Speaking of cereals, have you tried Kinley's Krackle Krunchies with Cornelison's Cream?) I needed music! I tuned my walkie talkie, what did I get? That popular program featuring the clever commentator, James Gritton. Flash! Betty Mason has been signed as vocalist with Harlan Gee's band. Hot off the press!! It is rumored that Muriel Keller's new novel will be filmed soon.

Amid the huge crowd of first nighters, I frantically squeezed toward the box office where I found Shirley Younker, Isabel Bain, Shirley Griffiths, Phyllis Gray and Norma Dodd looking oh! so glamourous. Everyone agreed, during intermission, that Bernadine Haltom and Judy Green were terrific in their leading roles. Mmm! There's Hazel Hedberg interviewing that famous engineering executive, Bob Dutton. Lucky gal! Ooops—gotta dash 'cause I'm due at the Hotel Fort Des Moines, pronto.

Handing my purty, engraved invitation to Dale Smith, ('nuther butler) I tripped over to see the hostess, Bev Kessell. The party was a great success—the first reunion of the bums and chums of '47.

Whoa, horse—whoa! Hmm—now who but Jack Overturff would arrive with his two hairy horses, neat Lil Abner shoes, and one—guess who? Marilyn, still adorable, has promised to do a vocal solo. Reminds me of the time she wore that darling "kid" costume and sang at the senior party. Discussing philosophy (or sumphin') are the brains of the universe. They are Vera DeVries, Virginia Desch, Darlene Elliott, and Frances Fillman. My! how they used to fascinate me with their brilliant answers—when I wasn't napping!

Evalynne Galenbeck had everyone spellbound with her lovely creation—one of those exclusive "Gowns by Galenbeck." While Elsie Mamo played her famous composition, I tuned in the latest gossip on my pearl earring (new invention). Back in the corner, rumor has it, Roy Doop, Davy Ward, Eddie Norem and Ted Boller are still trying to master "Doop's Drop." (without the flop!) Ralph and Darlene, as inseparable as ever, are sipping punch along with Vera Southard, Virginia DePasse, Irene Bell, and Marjorie Truman. With a few farewell tears, the party dissolves, leaving me with only Don and the Drene ad and my slinky Studebaker.

And that, future seniors, is what happened to me one lonely Saturday night. So-o-o, next time you find yourself alone, with only your radio, magazine, and apple, simply take out your bright new Elgin—and wish! For, dear readers, you too, may have a "very unusual watch!"

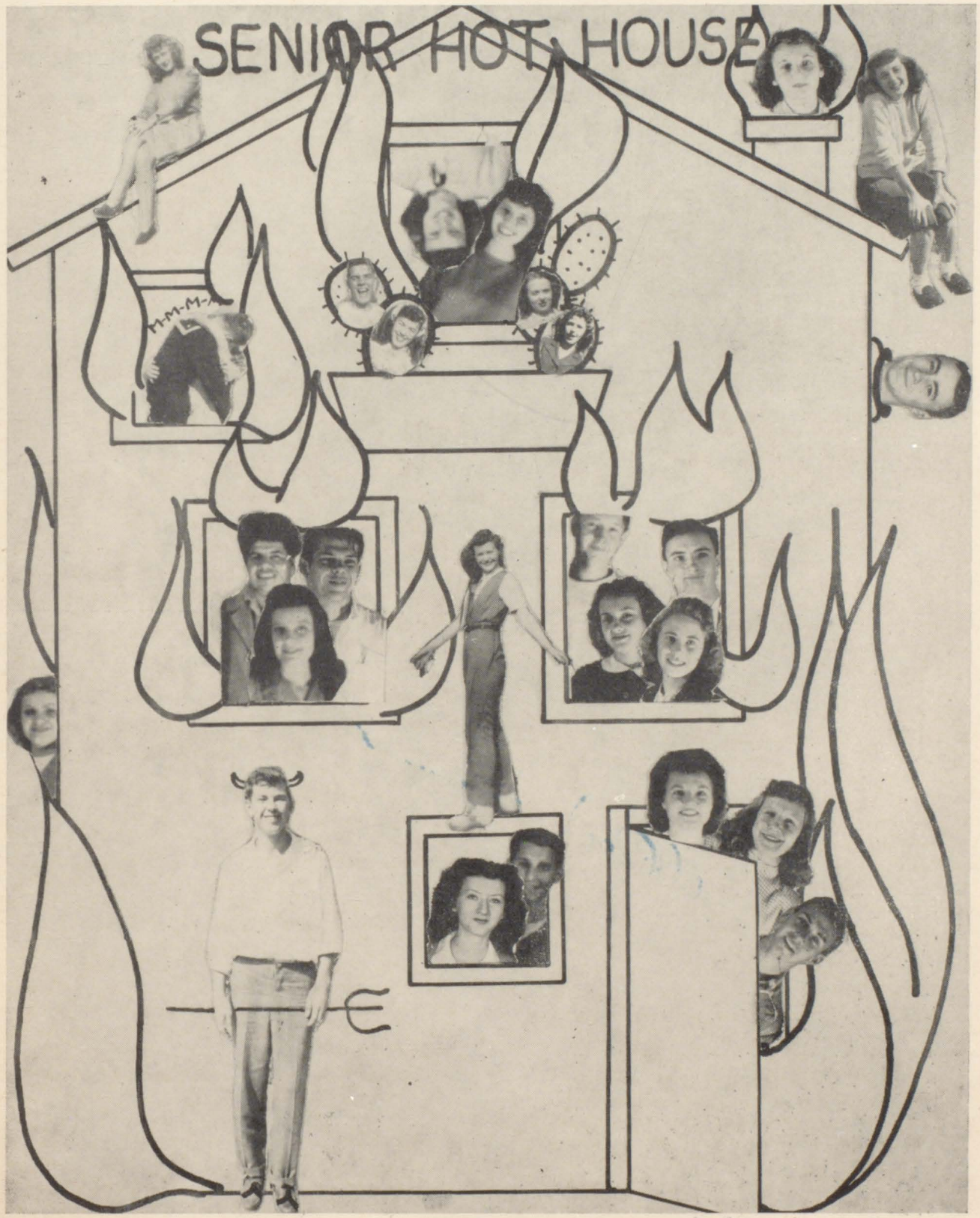
SENIOR HOT HOUSE

MR. O. G. PRICHARD
Principal

MR. D. Q. WILLIAMS
Vice-Principal

MISS AGNES HELMREICH
Girls' Adviser

P. W. Stephens C. L.

Row 1: Goodwin, mathematics; Clark, nurse; McBride, English; Kamerer, commercial; Rierson, commercial; Engleen, English; Larson, librarian; Randell, homemaking; Rasmussen, woodworking; Morrette, music; **Row 2:** Rump, physical education; Barnard science; Mitchell, history; Zimmerli, commercial; Macy, art; Olsen, commercial; Hammond, mechanical drawing; Seevers, history; Gewerth, history; Webb, science and coach; Helmreich, girls' adviser; **Row 3:** Prichard, principal; Gregory, history; Siverson, science; Bonfield, English; Brewer, French and Spanish; Elwood, commercial; Cummings, Latin and English; Williams, vice-principal; Stephens, commercial; Hargis, history; McCullough, mathematics; **Row 4:** Springate, commercial; Yount, science; Bell, auto mechanics; Russell, swimming; Wilson, history; Schmidt, history and English; Knauer, mathematics; Spencer, physical education; Lyman, science; Barge, English; Greenhill, music; Laser, speech; Risser, English; Stratton, English and journalism. **Not in picture:** Fickel, English; Bingham, commercial; Clement, crafts; Jones, commercial; Roberts, homemaking; Sargent, driving; Snyder, English; Wetzstein, homemaking; McGaffee, registrar; Steffens, office secretary.

FACULTY

The East High faculty is a group that a tenth grader looks upon in horror, and an eleventh grader looks upon as a group of friendly, cooperative advisers. The faculty are the unsung heroes of the noted spirit of East High school; they also carry forth our many ideas. They are responsible for our many opportunities and memories. The tireless energy of the faculty is a great asset to our school.

Every good organization must have a leader, a man upon whose shoulders the responsibility for the school can be placed with confidence; East High school's man is Mr. O. G. Prichard, our principal. Mr. Prichard directs all the activities of the school during the year to help raise East High to a glorious new level. He deserves all the praise and consideration that the student body can give him.

Mr. D. Q. Williams is our vice-principal and boys' adviser. Some of his jobs are to help arrange sports schedules, advise the boys in their problems, and to assist Mr. Prichard. Mr. Williams is a key man with this school's activities. As a boy's adviser he is tops. The troubles of the girls and the social problems of the school are then settled by the capable Miss Agnes Helmreich. She arranges and carries forth the social schedule not only of the seniors but the entire school.

QUILL ADVERTISING STAFF SALES RECORDS AND SALES STAFF

Mr. Charles Springate, Adviser

First Place	Dick Mohr	$105.00
Second Place	Marjorie Truman	75.50
Third Place	Howard Smith	60.50
Fourth Place	Dean Wynkoop	41.00
Fifth Place	Dan Givant	28.50

Rose Bechtel
Irene Bell
Betty Lou Cook
Virginia Desch
Norma Dodd
Beverly Fisher
June Dyer
Eleanor Johnson
Norma Hall
Beverly Kramme
Sally Knop
Vernon Turner
Betty Wilson
Francis Smith
Isabella Snider
Dorothy Anderson
Marjorie Castelline
Irene Du Bois
Rowena Mongar
Margaret Nicholes
Patty Parks
Hope Russell
Arla Schrupp

1. Eddie Norem; 2. Ruth Martin, Irene Du Bois, Irene Bell; 3. Dora Struth, Diane Biddison, Eddie Biddison; 4. Aleene Knop.

MIDWEST ROLLER RINK
"The University of Skating"
Figures — Free Style — Skate Dancing
Special Parties By Appointment
1st and Locust Phone 3-9837

Marjorie Castelline—Dorothy Anderson

Delicious Hamburgers
RAY'S HAMBURGER SHOP
717 E. 14th Street Phone 6-9500

Patty Parks

Compliments of
BOOKEY
Packing Company
BEEF
S. E. 18th and Scott St.

Betty Mason

Congratulations--

GRADUATES AND QUILL STAFF

THE REGISTER AND TRIBUNE
ENGRAVING DEPARTMENT

C. C. KARR'S PHARMACY
Your Prescription Druggist for 30 Years
1717 E. 9th St. Phone 6-5115

Patty Parks

SUNRISE MARKET
Complete Line of Groceries and Quality Meats
Jennie DePhillips, Prop.
3819 Easton Blvd. Phone 6-8668

Vernon Turner

First In Flavor — First In Freshness
First In Choice of Particular People

HILAND POTATO CHIPS

Your First Picnic or Luncheon Thought

Marjorie Castelline—Dorothy Anderson

1. Isabel Bain, Shirley Younker, Norma Dodd, Betty Kline; 2. Jack Overturff; 3. Marilyn Metcalf.

1. Delmar Phipps; 2. Gerry Blazer, Polly Hansen; 3. Kathleen Barnes.

CONGRATULATIONS to the

Seniors and Students of

EAST HIGH

★ ★ ★

FRYE MANUFACTURING COMPANY

2531 Dean Avenue Phone 6-5178

Howard Smith

EAT

BOLTON & HAY

506 East Locust Street

24-Hour Service

M. N. LAWSON, Manager

Marjorie Castelline—Dorothy Anderson

REDBIRD HATCHERY & POULTRY SUPPLY CO.

Baby Chicks—Supplies—Poultry Feeds and Remedies

313 East 5th Street Phone 4-6039

Rose Bechtel

Elmo C. Evans, Pres.

EVANS FUEL CO., Inc.

Quality Coal—Pershing, Mark Twain and Eastern Coals

PROMPT SERVICE

2005 East Grand Avenue Phone 6-3104

Irene Bell

CARR GLASS AND PAINT CO.

Plate Glass — Window Glass — Wall Paper
Paints and Varnishes

Eleventh and Locust Streets Phone 3-4287

Rose Bechtel

ALMA'S BEAUTY SHOP

Machine & Machineless

COLD WAVES—$10 and up

End Curl or Permanent Waves

$4.25 to $10.00

5th Floor, Cap. City Bk. Bldg.

Mayme V. Kern

Irene Bell

CHRISTIE INSURANCE AGENCY

COMPLETE INSURANCE SERVICE

- FIRE
- TORNADO
- AUTO
- BONDS

Phones 4-6141 — 4-6142

302-303-304 Teachout Building

East Fifth and Locust

Eleanor Johnson—June Dyer

DR. MARY E. GOLDEN

Osteopathic Physician

1320 Equitable Bldg.

Isabella Snider

CAMPBELL HEATING CO.

WARM AIR HEATING & FANS

WINTER AIR CONDITIONING

31st and Dean Phone 6-5169

Irene Bell

DENNY'S EAST END CAFE

24 Hour Service

2419 Dean Ave. Phone 6-1393

Howard Smith

Owen Crist Auto Body Service

Keo at 14th Place **Phone 4-5258**

Betty Mason

1. Ann Nelson, Therese Smith; 2. Norman Parsons; 3. Bill Pratt, Jackie Gibson; 4. Jane Cox.

DUFFY TIRE CO.

HOME APPLIANCES

BENDIX — PHILCO

U. S. Tires—Batteries—Accessories

Brakes, Ignition and Motor Service

★

440 E. Grand Ave. Des Moines 9, Iowa

PHONE 4-7195

Patty Parks

THE *New* UTICA

The Place to go for the names you know

Patty Parks

TIRES — BATTERIES — FARM SUPPLIES — RECREATION SUPPLIES — HOME AND AUTO ACCESSORIES

FIRESTONE STORES
510 E. LOCUST STREET

Howard Smith

FOR THRIFTY BUYS IN FOOD
Come to the
THRIFTYWISE SUPER MARKET
2023 Hubbell

Howard Smith

QUEAL
LUMBER COMPANY

Helping Build Des Moines

East Fourth and Grand

Dean Wynkoop

FAIRVIEW DRUGS
J. Rulli, R. Ph.
E. 30th & University Phone 6-8498

Marjorie Castelline—Dorothy Anderson

TED'S GARAGE
Ted Schaudt
GENERAL REPAIRING
Cars and Trucks
2620 Dean Avenue Phone 6-4803

Marjorie Castelline—Dorothy Anderson

DELICIOUS
NUTRITIOUS
SATISFYING

FURNAS ICE CREAM

Dean Wynkoop

1. Whoopie!; 2. Phil Kinley; 3. Chloe Dodd, Dick Eisenlauer.

WISE TRANSFER AND STORAGE

LONG DISTANCE MOVERS

Owned and Operated by Kenneth and Max Tuinstra

2106 Forest Avenue — Phone 7-3534

Howard Smith

HAST MEAT MARKET

Fine Meats

602 E. Grand Ave. — Phone 3-6187

Eleanor Johnson—June Dyer

JOHNNIE'S CAFE

SPECIALIZING IN CHICKEN—STEAKS—SPAGHETTI

Mr. and Mrs. E. W. Roberts, Props.

2200 Hubbell — Phone 6-9261

Howard Smith

DUBANSKY GROCERY

For Groceries and Meats

1500 Maple Street

Betty Mason

SPRING HUB CYCLE CO.

Bicycle Headquarters — Keys of All Kinds

516 E. Grand Avenue — Phone 4-9704

Marjorie Castelline—Dorothy Anderson

DES MOINES WELDING CO.

ED. THE WELDER

Shop Phone 4-4604 — Night Phone 6-7055

PORTABLE ELECTRIC & ACETYLENE WELDING

627 Des Moines Street

Norma Hall

FOR YOUR PRINTING — CALL 3-0255

IDEAL PRINTING CO.

225 Grand Avenue

Printing That Helps Your Business - - -

- - - That's Our Business

June Dyer—Eleanor Johnson

1. Yvonne Stiles; 2. Vyonne Herbst; 3. Butch Reynolds.

1. M. ROLYAT; 2. Zella Corneilison and two other gals; 3. Charlie Codner, Larry Press, and Jerry; 4. Shirley Knotts, Martha Anderson, Annabel Jones; 5. Gerry Blaser.

MARVIN FOOD SHOP

GROCERIES & MEATS

846 Hull Avenue Phone 6-7525

Norma Hall

SEARS & SHIPLEY HARDWARE CO.

852 Hull Avenue Phone 62-1031

Des Moines, Iowa

Norma Hall

BOB HICKS' STANDARD SERVICE

TIRES — BATTERIES — ACCESSORIES

COMPLETE LUBRICATION SERVICE

East 14th & Euclid Phone 6-9364

Arla Schrupp

CONGRATULATIONS

to the

GRADUATES

of '47

SILVER'S DEPARTMENT STORE

509-513 E. Locust

Dean Wynkoop

DOGGETT RADIO SERVICE

Prompt and Reliable Service

2914 E. 9th Street Phone 6-5500

Norma Hall

SCANDIA BAKE SHOP

CHET TOKHEIM, Prop.

920 Hull Avenue Phone 6-8028

Norma Hall

HAVE YOUR OLD BUT GOOD SHOES REBUILT *RIGHT*, HERE!

Men's and women's shoes re-soled and re-heeled by trained experts, using the finest quality materials, and the proper equipment to do your work right. Your shoes will look almost new and give re-doubled wear at much less than the cost of new shoes.

Shoes Dyed Any Color—Finest Dyes and Newest, Best Methods Are Used

SHOE REPAIR SECTION: WEST BASEMENT

YOUNKERS

Marjorie Castelline—Dorothy Anderson

Compliments of

JEWETT LUMBER COMPANY

615 E. Walnut St. Phone 4-8181

Dean Wynkoop

CARLSON PHARMACY

Fountain — School Supplies

844 Hull Avenue Phone 6-3161

Norma Hall

SMITH'S FOOD MARKET

A Complete Food Store

842 Hull Ave. Phone 6-7096

LOUIS E. SMITH

Bird's Eye Frozen Foods

Norma Hall

YOUR FURS

DESERVE FINEST CARE

take advantage of

COWNIE'S EXCLUSIVE

LUSTERIZE CLEANING

It will add luster and

life to your furs

COWNIE FURS

510 MARKET STREET

8th AND WALNUT

Isabella Snider

1. Donna Dickinson, Hazel Hedberg; 2. Dale Alam; 3. Beverly Gravengaard, Rosemary Daley; 4. Nadine Ruark, Art Hedberg, Anna Belle Gardner; 5. Elizabeth and Walter Mickelson.

CARLSON'S SHOE REPAIR SERVICE

Invisible half-soles put on by our new electric soling machine. With new heels make old shoes look new.

1300 Lyon Phone 6-3942

Beverly Fisher

HILL TOP MARKET

Groceries - Meats — Hardware - Notions

LEO PAGANO, Mgr.

2820 Hubbell Avenue Phone 62-2734

Beverly Fisher

Compliments of

TERMINAL CAFE

Serving Food As You Like It

1411 East Euclid

Arla Schrupp

GREETINGS
to the EAST HIGH STUDENTS
from the
IOWA NEBRASKA STATES INDUSTRIAL UNION COUNCIL C. I. O.
604 Teachout Building Des Moines, Iowa

Marjorie Truman

Hi Ho Folks
IS EVERYBODY HAPPY
HI-HO GRILL
417 Euclid Avenue

Rowena Mongar

BENOIT'S CUT RATE **PHARMACY**
1762 East Grand Avenue Dial 6-6111
Des Moines, Iowa

Beverly Fisher

HAMBORG'S MARKET
MEAT and POULTRY
419 E. 6th Phone 3-7425

Beverly Fisher

Go to the
FURNITURE SALES CO.
FOR REAL FURNITURE VALUES
1022 LOCUST ST. DES MOINES
PHONE 4-0175
F. F. BLACK ELMER ECKBURG
WARREN WALKER WAYNE GREIDER

Beverly Fisher

CONEY CORNER LUNCH
George Lolos, Prop.
200 Seventh Street Phone 3-8914

Dick Mohr

JESTER AND SONS

Hope Russell

1. !!!!!; 2. Carolyn Butler; 3. Vera, Wendell, and Raymond Southard; 4. Back row: Margie Blaser, Rae Lyman, Nancy Graham, Pat Carlisle, Charlene Wallace; Front row: Bonnie Rowe, Vergene Green.

SAVE SOMETHING!

Steady Additions to a Savings Account Will Bring Success and Happiness

CAPITAL CITY STATE BANK

Member of Federal Reserve System

East Locust at 5th — Member F. D. I. C.

Beverly Kramme

Congratulations to the Graduating Class

BOYT HARNESS CO.

Craftsmen in Leather and Canvas Where Strength Is Required

Dick Mohr

REYNOLDS D-X

SUPER SERVICE STATION

1659 E. Grand Ave. — Phone 6-9235

Dick Mohr

BROWN & HILLIARD GARAGE

GENERAL AUTO & TRUCK REPAIRING

WRECKER & TOWING SERVICE

509 E. 26th St. — Phone 6-0046

Margaret Nicholes

Courteous Service

ANDY & BILL'S MARKET

Quality Always

Main Floor City Market — Phone 4-5511

Dick Mohr

Holley School Supply Co.

Est. 1899

School and Office Supplies

100-102 E. Grand Ave.

Dick Mohr

CERTAINTY PRODUCTS

Are

DEPENDABLE

INLAND MILLS

Inc.

1925 E. Grand Ave. — Des Moines

Margaret Nicholes

1. Sally Knop, Wilma Prall, Jean Dowis; 2. Betty Borthwick, Lois Ann Gordon; 3. Larry Press; 4. Don Shannahan, Vergene Green, Elizabeth Mickelson, Ann Nelson.

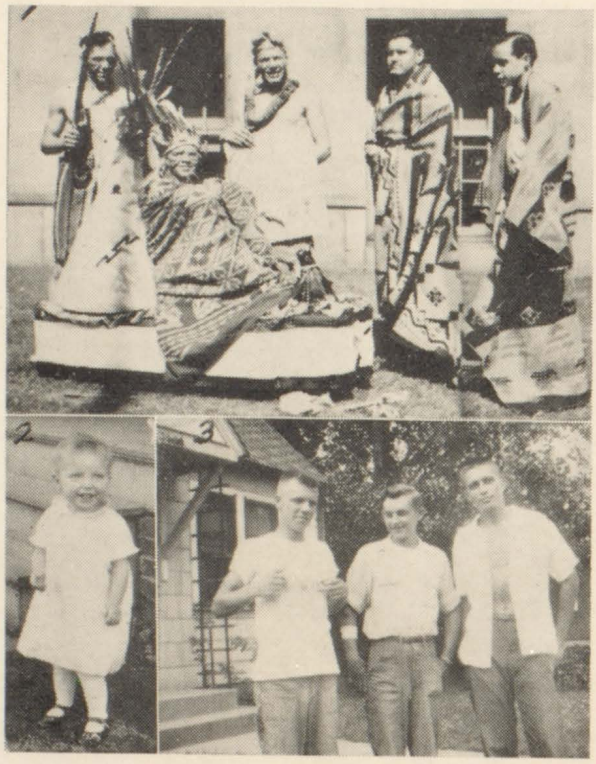

1. The Last of the Mohicans; 2. Vera DeVries; 3. Bob Sherod, Gary Sherod, Don Johnson.

Iowa's Oldest Jewelry Store

Plumbs' Founded 1865

GRADUATION GIFTS

Plumbs suggests gifts that endure a lifetime

WATCHES — DIAMONDS
JEWELRY — SILVER

Convenient terms when desired

PLUMBS

WALNUT AT SIXTH

Marjorie Truman

A CAREER FOR YOU IN MUSIC

Private Lessons On All Instruments

HULLING'S MUSIC HOUSE

912 Walnut Street WHO BLDG.

Dick Mohr

Compliments of

VER DON REALTY

PHONE 62-2658

Dick Mohr

CASE FEED MILL

We Try to Serve the Public

3770 Hubbell Phone 6-3703

Howard Smith

JOHN B. SYNHORST, M. D.

710 Equitable Bldg. Des Moines 9, Iowa

Dick Mohr

FUN FOR ALL

PLAYLAND

1¢ ARCADE 5¢

617-19 Grand Avenue

Dick Mohr

PLAIN TALK

East Des Moines' Newspaper

Fine Quality Commercial Printing

Printers and Publishers

513-515 6th Ave. East Phone 2-0485

Norma Dodd

HARTLE SERVICE STATION
SKELLY PRODUCTS
TIRES — BATTERIES AND ACCESSORIES
Specialized Lubrication
E. 14th and Maple Phone 6-9257

Dick Mohr

INSULATE NOW—Keep Comfortable Summer and Winter
Call, Phone, or Write for Free Booklet
BLOWN ROCK WOOL JOHNS MANVILLE
HOME INSULATION CO.
412 E. Grand Ave. Frank T. Goode, Prop. Phone 4-4104

Dick Mohr

Watch Crystals Fitted Jewelry Repaired
Manufacturing Jewelers & Diamond Setters
METHLIE & SON
Phone 4-5721 216 Davidson Bldg.
Des Moines, Iowa N. W. Cor. 8th & Walnut

Norma Dodd

Compliments of
DR. HAROLD PLOTTS
DENTIST
911 Equitable Bldg. Phone 3-2622
Des Moines, Iowa

Dick Mohr

H. C. MORROW, D.D.S.
Practice Limited to Orthodontics
1009 Equitable Bldg. Phone 3-2654

Dick Mohr

THE FULTON MARKET
Roy Huntoon, Prop.
Quality—Price—Service
We Are As Near As Your Phone
413 Sixth Ave. Phone 4-2625

June Dyer—Eleanor Johnson

1. Jean Lamb; 2. Jasper; 3. Loraine Hardenbrook; 4. Big Date Ahead!

HAVE YOU ENJOYED
Sparkling Delicious
Champay
THE NEW DISTINCTIVE GOLDEN GRAPE SODA
5c
CAPITAL CITY BEVERAGE CO.
1319 Des Moines St. Des Moines, Iowa

Margaret Nicholes

CAPITAL AUTO PARTS
Complete Line of Used Parts for All Makes of Cars and Trucks — New and Used G I Truck Parts
"Call Us and Save Money"
43 Forest Avenue Phone 4-8548
Dan Givant

Prescription Specialists
LEE TOWNSHIP PHARMACY
THE REXALL STORE
East 14th and Grand Phone 6-1419
Isabella Snider

GRAND THEATRE
East 6th and Grand
Show Opens Daily At Noon
The Best In Entertainment for the Entire Family
Dan Givant

Marilyn Metcalf

Jack Courtney

1. Beverly Kessell; 2. Mmmmmmm!!; 3. Isabel Bain; 4. Irene Du Bois.

CONGRATULATIONS
to the
EAST HIGH SENIORS
★
Herring-Wissler Company
Automotive Aftermarket Specialists
1212 Locust St. Phone 3-7121
Dick Mohr

PHONE 3-3013
● EVERYTHING IN GUNS
● STOVES
● HARDWARE
BETTS & SON
WE BUY, SELL AND TRADE EVERYTHING
NEW AND SECOND HAND GOODS
412 E. Locust Street Des Moines, Iowa
Dan Givant

A. G. HAMMER PHARMACY
3 Registered Pharmacists
74 Years in East Des Moines
Russell E. Johnson, Prop. 4-0250 600 E. Grand
Dan Givant

GRUND ART & NOVELTY CO.
NOVELTIES and PARTY FAVORS
421 E. Walnut St. Phone 3-2777
June Dyer—Eleanor Johnson

FAIRGROUNDS PHARMACY

E. 30th and Walnut Phone 6-3646

Louis Caligiuri

Registered Pharmacist On Duty At All Times

THE FRIENDLY SERVICE STORE

The Store With . . .

The Post Office — The Burlington Bus Depot

We Also Sell Hunting and Fishing Licenses

Marjorie Castelline—Dorothy Anderson

HOY'S SUPER VALU

MEATS and GROCERIES

ACROSS FROM CITY MARKET

411 2nd Street Phone 3-4633

Dick Mohr

IOWA PAINT MANUFACTURING CO.

PAINTS — ENAMELS — VARNISHES

Factory Direct To You

Eighth and Mulberry Phone 4-2247

Dick Mohr

CUSHMAN-WILSON OIL CO.

Distributors

MOBILGAS — MOBILOIL

FRIENDLY SERVICE AT

E. 2nd & Grand E. 38th & University

E. 30th & Walnut E. 38th & Easton

E. 42nd & Hubbell

METERED SERVICE ON FUEL OIL

Phone 3-3156

Isabella Snider

DES MOINES THEATRE SUPPLY CO.

Phone 3-6520 1121 High Street

Des Moines, Iowa

, Beverly Kramme

WILDEN OSTEOPATHIC HOSPITAL

DR. P. L. PARK

DR. A. W. DENNIS

DR. V. J. WILSON

DR. E. S. ISOBAKER

DR. O. E. OWEN

E. 14th and Capitol Ave. Phone 6-5183

Isabella Snider

DR. ANNA SLOCUM

OSTEOPATHIC PHYSICIAN

2123 E. 9th Street Phone 6-8225

, Beverly Kramme

1. Isabel Bain, Shirley Younker; 2. Jeannette Heaberlin; 3. Phil Kinley; 4. Judy Green.

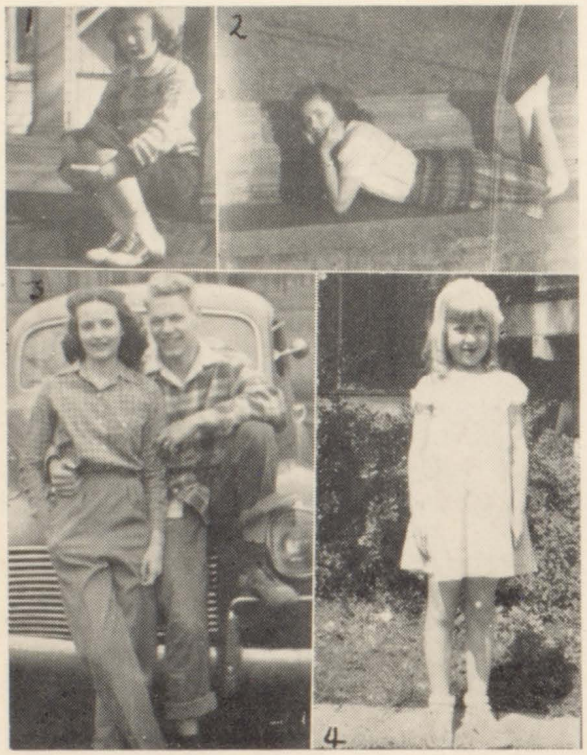

1. Shirley Griffiths; 2. Shirley Rush 3. Barbara Duvall, Paul Bosholm; 4. Charlotte Wilson.

BILL MASON MUSIC COMPANY
"The School Music Center"
Buescher, Elkhart and Windsor Band Instruments
703 Grand Avenue Phone 2-0531

Dick Mohr

GRANDVIEW PHARMACY
SAFE PRESCRIPTION SERVICE
E. 24th and Easton Blvd. Phone 6-5119

June Dyer—Eleanor Johnson

PRIZE OF IOWA BUTTER
CHURNED AND DELIVERED FRESH EVERY DAY
DES MOINES CO-OPERATIVE DAIRY
1935 Des Moines St.

Irene DuBois

IN JANUARY '47
WE AGAIN SAY

"Faithfully Yours Since 1861"

Now In Our 86th Year

FRANKEL CLOTHING CO.

Rose Bechtel

HEABERLIN DRUG
Prescriptions Filled — Fountain Service
SCHOOL SUPPLIES
3001 East Fourteenth Street Phone 6-7420

Arla Schrupp

FRED MACRI SHOE REPAIR
SHOES REPAIRED WHILE U WAIT
848 Hull Avenue

Arla Schrupp

MAUGER'S
BAKERY AND ICE CREAM
LELAND STUBBS, Prop.
1607 E. Grand Ave. Phone 6-2415

Frances Smith

1. JoAnne Mitchell, Madonna Casson; 2. David Sisam, Don Shannahan, Jim Egly; 3. John Borg; 4. Phyllis Gray; 5. Jack Thomas, Jessica Weiss.

DO YOU KNOW WHAT'S IN YOUR MEDICINE CABINET?

If you cut your finger, where would you look for something to fix it? The medicine cabinet of course—Do you know what's in your medicine cabinet? Look it over! If not complete, come in and restock it, from our fresh stock of medical supplies.

★ **SAFE, SPEEDY, PRESCRIPTION SERVICE** ★

Filling Prescriptions is the most important part of our business

MAURICE T. ADAMS
Your East Des Moines Druggist

E. 5th and Locust Phone 4-3816

Marjorie Truman

The Diner or Bill's Steak House

COMPLETE DINNERS—All Kinds of Sandwiches

French Fries—Good Chili and Coffee—Coneys

Ice Cream—Hamburgers to Go

Drop In—Let's Get Acquainted

714 East 14th Street

Barbara M. Anderson

Congratulations Seniors

Portraiture Salon

of

DEAN STUDIOS

"The Salon of Distinctive Portraiture"

211 W. 7th St. Phone 3-7674

Des Moines

Betty Mason

1. Mud and men ! !; 2. Peggy Goldfarb; 3. Brotherhood of Brawn Local 903; 4. Dan Givant.

Compliments of

JAS. W. HALL

Attorney

Marjorie Truman

FOR FLOWERS

LOZIER

SERVES EAST HIGH

East 6th and Locust Phone 4-5289

Marjorie Truman

SQUARE DEAL MATTRESS CO.

913 E. 18th Street Phone 6-8788

June Dyer—Eleanor Johnson

CONGRATULATIONS

TO THE SENIOR CLASS

Hamilton's Funeral Home

Lee Hamilton

Ardis Peterson

Ira Moller

Frances Smith

First Federal Savings and
Loan Association
MATHIS REALTY COMPANY
First Floor Teachout Building

Marjorie Truman

BACKMAN
Sheet Metal Works
Sheet Metal Contractors
SIXTH AVE. at UNIVERSITY PHONE 4-6223

Sally Knop

FIRST FEDERAL SAVINGS AND LOAN ASSOCIATION OF DES MOINES
Lynn C. Oxley, Secy.
500 E. Locust Street

Marjorie Truman

THE OLD FIGHTING SPIRIT
of
EAST HIGH
is flying high
at

"Just Big Enough to Serve You Right"
ANDERSONS
EAST SIXTH AND GRAND AVE.

Esther O. Anderson	1905
Ebba Anderson Currier	1909
Louise Anderson Jackson	1928
Betty M. Anderson	1936
Helen M. Youngmark	1937

Dan Givant

ALL KINDS OF GLASS SOLD
AND INSTALLED
MIRRORS OUR SPECIALTY
24 Hour Service
Wholesale — Retail
DES MOINES
GLASS, MIRROR & PAINT CO.
430 East Locust Street **Phone 3-6201**

Dan Givant

For friendly
banking service - - - see
IOWA STATE BANK
East Sixth at Locust

Member Federal Deposit Insurance Corp.

Patty Parks

1. Russ Stonier; 2. Russ Dent, Dale Smith; 3. Betty Mason.

FREDDIE'S GRILL
Delicious Steaks—Chops—Hamburgers—Chili
E. 23rd and Hubbell

June Dyer—Eleanor Johnson

VIC BROOKS & SON—INSURANCE
300 Capital City Bank Bldg. Phone 3-8675
If It's Insurance, We Have It
Ask About Hospital and Surgeon Fee Coverage

Marjorie Truman

WE CONGRATULATE
The Class of 1947 and
Welcome You to the Alumni
JOHN BLOEM
Class of 1922
MORGAN CLOTHING Company **DONOVAN SHOE Company**

Marjorie Truman

Congratulations Graduates
MORE THAN HALF A CENTURY OF
DEPENDABLE SERVICE
HANGER JEWELRY STORE
526 East Locust Street

Marjorie Truman

Mary had a swarm of bees,
And they, to save their lives,
Had to go where Mary went,
'Cause Mary had the hives.

The ones who think our jokes are poor,
Would straightway change their views,
Could they compare the jokes we print
To those that we refuse.

C. and J. Pie Company

BUY THE PIE THAT SATISFIES
2230 Hubbell Blvd. Phone 6-4223

Howard Smith

GLENN S. LULL
ADVERTISING ARTISTS
1017 Walnut Street Phone 3-3043

June Dyer—Eleanor Johnson

HAUGE INSURANCE AGENCY
M. A. Hauge G. S. (Gus) Hauge
If It's Insurance We Write It
405 E. 5th Street Phone 3-8104

Marjorie Truman

HEALTH

Milk's on athletic training tables . . . a bone and muscle builder that also guards your health. For the **best** milk, with **that wonderful natural** flavor, at your door or at the store **insist** on:

FLYNN MILK

Marjorie Truman

LOANS $25 TO $300
ON YOUR AUTO, FURNITURE,
SALARY or CO-SIGNER
EAST DES MOINES FINANCE CO.
Second Floor—Teachout Bldg.
E. 5th and Locust Phone 4-2195

Marjorie Truman

Twinkle, twinkle little star,
I took a ride on a trolley car.
The trolley car ran off the track;
I wish I had my nickel back.

Ruthie had a little lamb
That a friend gave her to keep;
It followed her around until
It died from loss of sleep.

Serving Over 4,000,000 Families Monthly!

SUCCESSFUL FARMING
BETTER HOMES & GARDENS

MEREDITH PUBLISHING COMPANY
Des Moines

Searcy's
FOR APPLIANCES
417 E. Sixth

Dan Givant

JOE BUTKOVICH TRUCK LINE

★

1956 Hubbell **Phone 62-1245**

Howard Smith

Two mosquitoes once lit on the features
Of two fair and peroxided creatures.
When asked by what right,
They replied, "We're not tight,
We're seeing the game from the bleachers."

Prepare for a good position with a future in the postwar world at A. I. B., Iowa's largest and most distinguished business training school. Enroll in February. Visit A. I. B. now and see the many advantages this modern business school has to offer you.

AMERICAN INSTITUTE OF BUSINESS
Des Moines
A. I. B. is yours for success

Norma Dodd

SMITH SERVICE STATION

1956 Hubbell Phone 6-7362

All Night Service

Howard Smith

THE SPOT COFFEE SHOP
221 E. Grand Avenue Phone 3-9606

Dean Wynkoop

HARPER-RICKABAUGH
HOME & AUTO SUPPLY
B. F. GOODRICH DEALER
Passenger, Truck and Tractor Tires
Home Appliances and Batteries
608 East Grand Ave. Phone 3-1612

Howard Smith

BEN'S FRUIT MARKET
Quality Fresh Fruits and Vegetables
1725 E. University Ave. Phone 6-7270

Betty Lou Cook

ANDERSON-ERICKSON
Dairy Company

Quality You Can Taste

2229 Hubbell Blvd. **Phone 6-3172**

Howard Smith

BORG'S SUPER VALU

- **FANCY GROCERIES**
- **QUALITY MEATS**

"Satisfaction Always"

2104 E. 14th St. Phone 6-5149

Beverly Kramme

DES MOINES BUILDING-LOAN AND SAVINGS ASSOCIATION

210 Sixth Avenue
DES MOINES, IOWA

Dan Givant

Compliments

of

A FRIEND

Beverly Kramme

Compliments of— Phone 6-2016

DR. R. J. KNUDSON
DENTIST

417 East Sixteenth Class of 1922

Dean Wynkoop

GRAND VIEW COLLEGE

E. 13th and Grandview Ave.

Phone 6-7786

FIRST TWO YEARS OF COLLEGE

LOW COST HIGH STANDARDS

Beverly Kramme

GIVANT
AUTO PARTS AND TIRE COMPANY

423 East Grand Ave. Phone 3-8410

Dan Givant

Winning Team-Mates
For School, Work and Fun

SWEATERS and SKIRTS
BLOUSES and SUITS

From

Norman Cassiday

720 Walnut St. Des Moines

Beverly Kramme

An optimist is a man who says the bottle is half full when it is half empty.

What did one cross-eye say to the other cross-eye? "We've been seeing too much of each other lately."

A Salute to East High

. . . A fine school, and a fine body of young men and women, of which all Des Moines is proud.

COLONIAL BAKING CO.

J. H. Ghrist, Pres.

Beverly Kramme

Congratulations to the Senior Class

SARWIN STUDIOS

315 Kresge Bldg. Phone 3-7236

Dick Mohr

JONES GROCERY

Headquarters for Fresh Meats and Groceries

QUALITY IS OUR MOTTO — FREE DELIVERY

205 E. 14th Street Phone 6-4423

GIVE US A TRIAL

Dean Wynkoop

LIFE—Stanley Franklin.
ESQUIRE—Louis Smith.
MADEMOISELLE—Betty Wilson.
AMERICAN GIRL—Gerry Blaser.
LIBERTY—Bob Hedlund.

LOOK—Kenny Kline.
READER'S DIGEST—Muriel Keller.
WOMEN'S HOME COMPANION—Larry Press.
VOGUE—Jessica Weis.

PALMS CAFETERIA

Under Strand Theatre

Dean Wynkoop

JOSEPH'S

Sixth at Locust

DES MOINES

Quality Jewelry Since 1871

Dick Mohr

FURTHER ENRICHED
With Wheat Hearts

IT'S GOOD FOR YOU AND DELICIOUS TOO!

UNGLES BAKING CO.

Eleanor Johnson—June Dyer

F. W. WOOLWORTH CO.
C. H. Sisam, Manager
523 E. Locust Street Phone 3-3423

Dean Wynkoop

SEVENTEEN—Marilyn Metcalf.
HUNTING & FISHING—Yours truly.
PHYSICAL CULTURE—Ralph Sampson.
TRUE—Isabel Bain.
SATURDAY EVENING POST—Porter's.

BOWLING

EAST DES MOINES BOWLING ALLEY

East 5th at Locust Phone 4-0911

Marjorie Truman

LIKES 7UP YOU
IOWA CO.
REG. PAT. OFF. U.S.A. & CANADA

Howard Smith

A feudist who lives in Ky.,
Said, "Yes, I hev been purty ly.,
Fer I've never been hit,
In the back—that is, yit"—
Now he's dead—but he surely was ply.

DR. C. H. STAUFFER
DENTIST
1554 E. Grand Ave. Phone 6-7323

Dean Wynkoop

Hundreds of high school students carry accounts here and we value these accounts highly. We invite **your** account. Our new business department will gladly help you open it.

Bankers Trust Company

6th and Locust Des Moines, Iowa
Member Federal Reserve System Member Federal Deposit Insurance Corporation

Marjorie Truman

Shortest poem ever written
Adam
Eve!

HENRY-CREWSE DRUG CO.

E. 6th and Locust Street Phone 4-8311

Dean Wynkoop

A modern girl's hair may look like a mop, but that doesn't worry her. She doesn't know what a mop looks like!

Scholar: Female who attends college to get her Doctor's Degree.

OVERTON'S LAUNDRY & DRY CLEANING

Pick-up and Delivery

CASH AND CARRY (10% Discount)

25 Years of Quality Service

818 E. 14th St. Phone 6-1910

Dick Mohr

LAKE SHORE TIRE AND RUBBER COMPANY

2345 East Market Street

DES MOINES 6, IOWA

Dorothy Anderson—Marjorie Castelline

Compliments of

A FRIEND

Dick Mohr

HULTQUIST MUSIC SERVICE

The Home of Conn Band Instruments

Everything in Band, Orchestra and Sheet Music

718 Grand Ave. Phone 3-5831

Dick Mohr

TRIPLETT PAINT and TOY CENTER

10th and Grand Phone 4-3155

Dick Mohr

KOCH BROTHERS

Everything for the School and the Office

4th and Grand Phone 4-4224

Dick Mohr

DR. R. G. HATCHITT

OSTEOPATHIC PHYSICIAN

422 Liberty Bldg.

Office Phone 2-1488 Res. Phone 6-7317

Dick Mohr

SERVICE OPTICAL CO.

8th and LOCUST 3rd and LOCUST

Des Moines

Dick Mohr

GORDON GROCERY

1601 EAST GRAND

23rd EAST GRAND

24th EASTON BLVD.

Dean Wynkoop

BILL'S LUNCH

MEALS—SHORT ORDERS

2401 East Walnut Phone 6-9386

Betty Lou Cook

FOR YOUR FUTURE SECURITY

Open Your Insured Savings Account At

HOME FEDERAL

Savings and Loan Association

Sixth and Grand

Dick Mohr

SAM'S SHOE SHOP

Workmanship Guaranteed

1522 E. Grand Ave.

Dean Wynkoop

IOWA SUPPLY CO.

Sanitary, Bar and Restaurant Supplies

519 E. 6th Phone 4-6301

Dean Wynkoop

Compliments of

NORTHWESTERN

CANDY COMPANY

Dick Mohr

Congratulations

to the

SENIOR CLASS

from

Three Alumni

ROY W. S. DAHLSTROM

ALICE D. DAHLSTROM

MABEL DAHLSTROM BORG

DAHLSTROM FUNERAL HOME

Virginia Desch

Congratulations to the
Seniors of East High School

MAKE THE

Valley Bank and Trust
Company

4th AND WALNUT STREETS

YOUR BANK FOR THE FUTURE

Member F. D. I. C.

Dick Mohr

THE QUILL

Printed and Bound

BY

Garner Publishing Company

615-17-19 EUCLID AVE. DES MOINES, IOWA

Younkers
CAMPUS SHOP

Autographs

Autographs

Autographs